NEW SMYRNA NEWS

Volume 7, Number 40 — NEW SMYRNA, VOLUSIA COUNTY, FLORIDA, FRIDAY, MARCH 5, 1920 — $2.00 a Year

WOMAN'S CLUB BUYS SITE FOR CLUBHOUSE

TWO LOTS AT CORNER OF LIVE OAK STREET AND LYTLE AVENUE PURCHASED BY ACTION OF CLUB

The proposed new clubhouse of the Woman's Club of New Smyrna will be located at the corner of Lytle avenue and Live Oak streets, according to action taken at the regular meeting of the club held Monday afternoon when the members decided to push the plans for building a club home and also decided to purchase two lots from Mr Craig at the above mentioned location

For a long time the question of building a permanent club home has been before the organization, but no definite action has ever been taken on the matter until this time At the meeting Monday a formal vote on the question of whether to build a club house was taken and decided favorably

The report of the committee appointed to investigate available locations for the proposed clubhouse was then presented, giving the location of the lots, names of the owners, the price asked, terms, etc, other details, such as paving, location of water and sewer pipes, restrictions, etc, not being in possession of the committee

The question of location and purchase brought on a spirited discussion regarding the merits of the seven sites under consideration, which finally yielded to a vote to decide on the purchase by written ballot

Dr Amos Butler of Indianapolis, whose talk was to be the feature of the meeting, having arrived the program was given before the count of the votes Mrs W C Chowning pleased all with her song, accompanied at the piano by Miss Ellen Shirk of Indianapolis Dr Butler gave a very interesting and practical talk on "Charity," distinctly disassociating it from alms giving and calling to notice the wonderful work Florida has done in the last few years—notably her receiving camp for felons at Raiford, which is visited every week by a board of physicians from Tallahassee, who examine each convict mentally and physically, and report for the use of a vocational board, which places each man in work or training according to his abilities, based on this report He also spoke of Florida's work among the feeble minded and orphans and along various welfare lines

A rising vote of thanks was given the speaker for accepting the club's invitation to talk Robert Athearn sang "Annie Laurie" and "A Dream," accompanied at the piano by Miss Sewell

Following the program the committee in charge of the tea took charge, Mesdames Northrop, S M Jones, Pritchard and Houck being the ladies on this committee Home made cakes and coffee were served and about $12 was realized from the silver offering

Before adjournment the result of the vote on lots was announced and the plurality of votes had been cast for the Craig lots on Lytle avenue

The next regular meeting of the club will be held Monday March 15

FLAMINGO WATER CO. READY FOR BUSINESS

The bottling and distributing plant of the Flamingo Spring Water company, which is established in what was formerly the Pellett building on Douglass street is practically completed The finishing touches will be put on this week and the company will be ready for the distribution of water next Monday The establishment of this plant means the bringing of a new industry to New Smyrna, and this city will be the main distributing point for the company The plant is equipped with the latest machinery for bottling the water and washing bottles and three immense storage tanks with a capacity of 15,000 gallons The water will be brought here from Orange City in tank cars and bottled for distribution

Wreck Delays Traffic

A freight wreck at the Tomoka River north of Ormond yesterday morning delayed traffic north and south for several hours and trains coming on both sides were held here until the track was cleared late in the afternoon to permit passage over the line No 88 the de luxe train was sent north by way of Orange City Junction and the Atlantic Coast Line

TELEPHONE MANAGER GONE; SO IS MONEY

GENERAL SUPERINTENDENT A A BUCK HERE CHECKING UP ACCOUNTS SINCE R SMITH DISAPPEARED

R Smith who came here a few weeks ago to take the position of local manager for the Brevard County Telephone company is gone and he left no address Since he disappeared it is said by A A Buck general superintendent for the company that the company is also looking for about $200 which up to this time he has been unable to find accounted for This is said to have been cash collections made by the local manager

Mr Smith came here from Melbourne and is said to have borne a good reputation in that town He is said to have left New Smyrna last week Thursday night When he failed to report and no trace could be found of him Mr Buck became suspicious and immediately began checking up accounts Mr and Mrs Buck have been here for several days this week making a thorough investigation of Mr Smith's connection with the company during his stay here

Pleasant Time at Rio Vista

Those who attended the party at the Rio Vista hotel Saturday night were well entertained by the numbers on the program, Miss Mary Connor rendering several violin selections, Mrs W C Chowning singing three times and Mrs Roney, a guest of the hotel, read two selections Miss Beryl Murray, the hotel pianist, accompanied the soloists at the piano After these features dancing was the order of the evening, a number of visitors from Hawks Park and New Smyrna having come in to enjoy the evening

HIGH CLASS MUSICAL WILL BE GIVEN SOON

Because there have been no really high class public musical programs given in New Smyrna this winter arrangements are being made for a program to be given in the public school auditorium Tuesday evening, March 16th, under the auspices of the New Smyrna band

There is some splendid musical talent in New Smyrna and the purpose of giving this entertainment is to give the tourists and home people an opportunity to hear this excellent talent Miss Connor, musical director of the band and head of the public school music department, is in charge of arranging the program, which is sufficient guarantee of the quality of the program The program has not yet been fully arranged, but the following numbers have already been assured

Vocal solo, Mrs W C Chowning
Piano solo, Miss Ellen Shirk
Reading, Mrs Nellie Nason
Saxophone solo, Geo L Cheek of Daytona
Piano and Violin duet, Miss Mary Connor and Mrs G W Marks
Vocal duet, Mrs Chowning and M L Gould
Reading, Miss Mary Nason
Clarinet solo, Geo L Cheek

Entertained for House Guests

Mrs E L Greer and Mrs Karl Leipold entertained Monday night in honor of their house guests, the Boozers The guests for the evening were Dr and Mrs L B Boutchelle Mr and Mrs T L Howell Miss Pattillo Mr and Mrs Frater, Dr and Mrs W C Chowning and Mrs Stackhouse Delicious home made cakes and hot chocolate were the refreshments and music and conversation occupied the attention of the guests

Child Buried in St Petersburg

Albert the little son of Mr and Mrs Albert Marshal was buried Sunday from their home in St Petersburg Mr Marshal's continued illness prevented them from bringing the body here for interment Mr Marshal's condition is improving

Brother Dies in St Louis

[illegible] received the sad tidings of the death of his brother Louis in St Louis Thursday night for his burial to take place Sunday afternoon Mr [illegible] brother died in New Smyrna and will be remembered by a large number of people here

T K Greer has purchased from C R Arnold the place he has been occupying in the west part of the city

TO RAISE SALARIES MARSHALL AND CLERK

NEW ORDINANCES PRESENTED TO COUNCIL AT REGULAR MEETING HELD ON TUESDAY NIGHT

Two new ordinances were presented to the city council at the regular meeting of that body Tuesday night one to raise the city marshal's salary to $100 per month and the other to put the salary of the city clerk up to the same amount At the same meeting an effort to get an ordinance introduced cutting off entirely the salary of the mayor was unsuccessful, Mayor Zipperer being present and making strenuous objection to such an action

The ordinance increasing the impounding fee on stray cattle to $3 per head was given its third and final reading as was also the ordinance requiring a license of $50 for persons from outside of the city selling goods in town

A suggestive resignation was received from C M Daly, superintendent of the city waterworks, the statement suggesting that perhaps his services are not giving satisfaction and it might be better for him to resign The statement was referred to the fire and water committee

Miss Connor Entertains Band

Members of the New Smyrna band and their families were entertained by Miss Connor with a lunch at the regular rehearsal in the band hall Tuesday evening and a pleasant social time was had in connection with the lunch Miss Connor was the winner of the ham given away at the recent Associated Charities bazaar and announced at the time that the ham would be made into sandwiches for the band Other good things were added to the sandwiches by Miss Connor for the lunch Tuesday night

J E Messmore of Daytona has been in town this week installing a new boiler at the plant of the New Smyrna Public Service company.

PACETTI NABS THIEF HAS MANY AIGRETTES

FEDERAL WARDEN CETS GAME LAW VIOLATOR AT KISSIMMEE WITH MANY PLUMES IN HIS POSSESSION

Federal Game Warden Pacetti of Ponce Park is waging an active war against the lawbreakers who kill migratory birds and traffic in their plumage The latest achievement of Capt Pacetti is putting an end to the manipulations of a Kissimmee offender, the story being as follows

Federal Judge Sheppard has ordered William B Mackinson of Kissimmee held for having in his possession aigrettes and plumes valued at more than $12 000 He was arrested in his store in Kissimmee Following the trail which led from New York City to the Everglades the officers were led to the Mackinson store Captain Pacetti, warden of the Florida district, posing as a tourist, arranged to buy aigrettes from him When the actual sale was made Wardens Farnham of New York and Birsch of Washington arrested him The seizure is regarded as the most important in years in connection with the government's efforts to stamp out the killing of migratory birds and the traffic in their plumage

Thieves Take Rabbits

A E Dumble had a pair of pedigreed rabbits of New Zealand Red stock stolen from his property on Tuesday night, the thieves also taking several garden implements Mr Dumble says this is the first time since he came to New Smyrna that he has had anything stolen from him and he will give a reward for information leading to detection of the thieves, as the absence of the rabbits will cause the death of a five-day old litter of their young

Mrs Virginia Skipper returned Wednesday night from St Petersburg, where she was called by the death of her grandson, Albert Marshall. She left Mr Marshall much improved.

THE ANCIENT TOWN OF NEW SMYRNA

Frank Whitman of the staff of the Florida Grower has been a visitor in New Smyrna several times within the last few months and recently gave his impressions of this city in an article for publication in that paper. The article appeared in the last issue of the Grower and is here reproduced in full as follows:

THE very newest thing about New Smyrna is its name, and that is at least 150 years old. According to the historians in about the year 1769, Dr. Andrew Turnbull, one of the very first of Florida's developers, came to this site of New Smyrna, from some country as yet unrecorded, with his wife, Susan Turnbull, and raised sugar and made indigo and the spot a particular kind of hades for his retainers and "slaves." I say "slaves" advisedly, for the story goes that the big drainage canals that still drain a considerable part of the section were the work of women slaves under black overseers. However the method, friend Turnbull seemed to be able to get things done, as evidenced by the big canal all done by the hands of women, more or less fair

A New Smyrna Woods Drive

There are still evidences of some very difficult clearing in the very rich hammocks that extend from New Smyrna southward What makes it all the more remarkable is that all this was done without the aid of anything like modern machinery or implements But pioneer that old Doctor Turnbull was there was still a civilization on this spot long before him, probably 200 years before There has but lately been excavated right in the town an old fort that looks as if it might have been erected about Columbus' time The masonry, though tumbled and decayed in spots still shows the exquisite skill of the very ancient masons I scrambled and tumbled over the top of these walls, which were laid bare when the shell mound which covered it completely was partly removed, and the state of preservation is truly remarkable

Think of it! This old fort had been covered with shells so deeply that Doctor Turnbull never knew of its existence.

(Continued on Page Three)

M. W. ASHTON HEADS THE LOCAL Y. M. C. A.

NAMED CHAIRMAN OF NEW SMYRNA BRANCH AT MEETING HELD IN CONGREGATIONAL CHURCH LAST NIGHT

The first step toward the forming of a local Y M C A organization was taken at a meeting of a number of men interested held at the Congregational church last night M W Ashton was chosen chairman of the new association, but the other officers were not selected They will be named at fathers' and sons' banquet to be held Thursday evening March 18th at Alba Court

The local association is affiliated with the county organization and the county secretary, L R Reynolds, was present at the meeting last night Other visitors were Dr Dean Smith, Prof Eaton and Mr Shelton of Daytona

At the meeting plans were also made for the fathers' and sons' banquet and the following committees to have charge of the affair were named

Program—L R Reynolds chairman, F J Patterson H L Rood and N S Colee

Publicity—W S Gray, chairman, J J Birch and A B Cannady

Financial—Lee Scalf A B Christy, Herbert Fuller and J B Culpepper

It is planned to make the banquet one of the most interesting affairs ever held in the city Each man who attends must be accompanied by a boy over 12 years of age, and each boy must be accompanied by a man Any man who wants to attend and has no son of the right age, he can borrow a boy for the occasion An interesting program of talks will be arranged

STATE HEALTH BOARD KEEPING FIT CAMPAIGN

"You are responsible for the generations to follow. Keep yourself fit."

This is the message the state board of health will ring to the young manhood of Florida during the next few weeks through its Keeping Fit campaign, a movement that has the endorsement of the leading health and educational authorities of the United States

The Young Men's Christian Association has joined hands with the State Board of health in the movement W F McCandless secretary of boys' work for the Y M C A, will work in the field with Dr Daniel C Campbell, head of the bureau of venereal disease of the state board of health, directing the campaign

Lectures, posters, motion pictures and educational literature all will have their place in the campaign, which has as its ambition the awakening of the health consciousness in the young manhood of the state that will serve the coming generations

Observes Sixth Birthday

Marvin Little celebrated his sixth birthday Saturday afternoon by inviting a number of little folks to his home to enjoy a lawn party The table was set on the lawn and was tastefully decorated with pink crepe paper and pink roses a canopy of the same being woven from the four sides over the top A pink iced birthday cake formed a center piece with six lighted candles Games were played during the afternoon and the contest for pinning the tail on the donkey pleased them all Andrew Bell received a ball for the first prize and Marjorie Howell was given a horn for the booby Refreshments of tutti frutti ice cream and cake were served the little guests and each received a candy pig as a favor Those attending were Marvin Little Rosebud Greer Catherine Swoope Vashti Robertson Blanche Galbreath Blackshear and Virginia Bush Stanley and Andrew Bell Florence Guest Elizabeth Burgett Dale McDaniels Bob Ramsey Rebecca Ashton John Fish Julia Anna [illegible] Willie [illegible] Marjorie Howell [illegible] Sarah [illegible] Dorothy [illegible] afternoon

Bids on Canal Work

The finance committee of the city council has received two bids from concrete contractors for the proposed work to be done in covering the canal and it is probable that the contract will be let to one of these bidders next Monday night

NO OFFICIAL CHANGES ON F. E. C. RAILROAD

VICE PRESIDENT BECKWITH ISSUES STATEMENT IN APPRECIATION OF SERVICES OF EMPLOYES

With the Florida East Coast Railway returned to private ownership, following government control, Vice President J P Beckwith issued under the date of Monday March 1st, the following statement

St Augustine March 1 1920

Effective from this date all officers and employes of the traffic, transportation, accounting maintenance of way and mechanical departments will be retained in the service occupying the same positions with the Florida East Coast Railway Company as now assigned until further ordered.

I wish to express my appreciation for the very loyal and patriotic service rendered by all of the employes during the war period, and the reconstruction period following, and to express the hope that one and all will join with me, now that the properties are restored to private operation, in a redoubled effort It is a matter of common knowledge the cost of every thing entering into the operation of the railroad has very largely increased, the increased cost of operation being in a very much greater proportion than the increased rates, and in order to give to the public suitable and adequate service, within the bounds of our income, it will be necessary that each and every one of us put forth our best egorts to give the best service possible, and assist in every way in reducing wasteful practices It is with great pleasure that I feel we can confidently rely upon a whole hearted co operation in this respect

J P BECKWITH,
Vice President

The officers referred to in the foregoing circular are as follows

W H Beardsley, president, New York City.

W R. Kenan, Jr., vice-president, New York City.

J P Beckwith, vice-president, St. Augustine, Fla

W A Blount, vice president, St. general counsel, Pensacola Fla.

J E Ingraham, vice-president, St. Augustine, Fla.

F W Kirtland, assistant to vice-president, St Augustine, Fla

L C Haines, treasurer, New York City

C D Boice, secretary and purchasing agent, New York City

J D Rahner, general passenger agent, St Augustine, Fla

H E C Hawkins, general freight agent, St Augustine Fla

T Y Pomar, comptroller, St, Augustine, Fla

E Ben Carter, chief engineer, St Augustine, Fla.

J H Owens, general superntendent of transportation, St Augustine, Fla.

G A Miller, S M P & M, St Augustine, Fla

S M Loftin general solicitor, Jacksonville, Fla

A V S Smith, general attorney, Jacksonville, Fla

UNION REVIVALS WILL BE STARTED MARCH 21

The pastors of New Smyrna will unite in special meetings beginning March 21st at 7 30 p m Miss Emma Tucker of Enterprise Fla, will be the evangelist and will have charge of all the meetings We are calling upon all Christian people to put forth their best effort for an awakened conscience for edification of believers, for conversion of sinners and a general lifting of the standard of righteousness in the community Will you help? Yours in His name for a better city Written for the pastors by W S Gray

Supper by Woman's Club

The ladies of the Woman's club will serve a cafeteria supper in Guild hall Saturday beginning at 5 o clock The menu will be as follows Chicken pilau barbecued pork brown bread hot rolls [illegible] chicken and potato salad [illegible] pickles The following [illegible] will have charge [illegible] Mrs Howell [illegible] Mrs Marshall [illegible] beans and [illegible] Mrs Neal, Salad Mrs Little Coffee Mrs S W Jones pie and cake booth Mrs [illegible] Mrs Brandt candy, Mrs Genevieve McDonough and Miss [illegible] Willis cashier Mrs Hopson There will be music all during the evening The proceeds will go towards paying for the lots purchased the week as a site for a clubhouse.

NEWSPAPER ARCHIVE®
NEWSPAPER ARCHIVE®

Church Notes

CONGREGATIONAL CHURCH

Albert Barnes Cristy, Pastor

Washington street, west of Faulkner.

Sunday school at 10 a m; J. R. Berry, superintendent.

Morning worship, 11 o'clock.

Evening worship, 7:30 o'clock

Union service Wednesday evening at 7.30.

Subject of morning sermon, "The Hazards of a Minister's Life." Subject of evening sermon, "The Four Greatest Sins."

M. E. CHURCH, SOUTH

F. J. Patterson, Pastor

Palmetto and Douglas streets.

Sunday school at 9:45 a. m., Ed L Greer, superintendent.

Morning service at 11 o'clock.

Evening service at 7:15 o'clock.

Prayer service Wednesday at 7 15 p. m conducted by different church workers.

Church conference and communion first Sunday of every month at 11 a m

SEVENTH DAY ADVENTIST

Elder Smith of Daytona

North Oroange street.

Sabbath school Saturdays at 2 p. m.

Preaching service at 3 p. m. every other Sunday.

FIRST BAPTIST CHURCH

A. B. Cannady, Pastor

Faulkner and Washington streets

Sunday school at 10 a. m.

Morning preaching service at 11 o'clock

Evening preaching service, 7:30

Prayer meeting Wednesday evening at 7:30.

Ladies Aid society meets each Tuesday at 3 p m. at the home of some member.

Subject of morning sermon, "The Chosen People at the Red Sea Subject of evening sermon, "The Parable of the Good Samaritan"

CHRISTIAN SCIENCE

Magnolia street, Gomez building

Sunday morning service, 11 o'clock

Wednesday evening testimonial service at 7:30 o'clock.

CATHOLIC CHURCH

Fathers Mullalley and Cunningham

Sunday school at 9 a. m

Sunday morning mass at 10 o'clock.

Second and fourth Saturdays and Mondays mass at 7 a. m.

TRINITY M. E. CHURCH

Walter S. Gray, Pastor

Sunday school, 10 a. m

Morning service, 11 o'clock.

Evening service, 7.30 o'clock.

Prayer meeting Wednesday, 7:30 p. m.

At 11 a. m. Miss Dwinell, a deaconess from Cincinnati, Ohio, will speak.

Evangelistic service in the evening.

Coronado

Sunday school, 2 p. m.

Preaching service, 3 p. m

Dr. Robinson of Cinnati, Ohio, will speak.

Prayer meeting Thursday, 7:30 p. m

Ladies Aid society first Tuesday, 3 p. m.

GRACE EPISCOPAL CHURCH

Rev. W. B. Hays, Priest in Charge

Palmetto and Downing streets.

Holy communion, morning prayer with sermon alternate Sundays at 11 a. m.

Evening prayer with sermon and music 7:30 p m. every other Sunday.

Sunday school at 10 a. m.

Ladies guild every Wednesday in Guild hall, north of church.

Brotherhood of St. Andrew every other Thursday, 7.30 p m in Guild hall.

For next Sunday: Sunday school at 10 a. m Evening prayer with sermon at 7:30 o'clock Services during Lent every Tuesday and Thursday at 4 30 p. m. Everyone welcome at Grace church.

ANNOUNCEMENT

Sanford, Fla, Jan 1, 192.

To the Democratic Voters of the Seventh Judicial Circuit of the State of Florida

I hereby announce my candidacy for the office of State Attorney of the Seventh Judicial Circuit of the State of Florida, subject to the action of the coming Democratic Primary

Should I be favored with this nomination and subsequently appointed by the Governor, I will at all times endeavor to discharge the duties of this important office faithfully and to the best of my ability, without fear or favor to any person or persons

GEO A DECOTTES

STORAGE

Autos, H. H. Goods, Etc.

Cement floor, Fireproof Walls and Roof also Stalls for Horses

RATES REASONABLE

S. E. WYLLIE

Freight Office Phone 64

RICH IN TRADITION

White House Replete With Tender Human Memories.

Associations Dear to the Heart of Every American Cling About the Historic Home of the Chief Executive.

When President Wilson, because of his illness, received the king of the Belgians while propped up in bed, with a torn sweater about his shoulders, and told the prince of Wales that the bed in which he lay had been occupied by Baron Renfrew, later King Edward VII, and Abraham Lincoln, he added traditions to the host that already cling about the White House. With this introduction the National Geographic society has issued a bulletin on the home of the presidents which, it says, has more tender human memories than any other public building in America. From cellar, where colored "mammies" have cooked for presidents, pies "like mother used to make," to attic, where the Roosevelt children played and ramped, there are associations which range from the quaint to the sublime.

President Wilson's enforced dishabille recalls the premeditated negligee—worn slippers, yarn stockings and old suit—by which Jefferson sought to impress the British ambassador with American democracy when that official arrived in full official dress to present his credentials. Early morning callers on John Quincy Adams had to cool their heels until that president finished three chapters in the Bible and walked down back of the White House for a swim in the Potomac. To "drop in" at the White House evenings, quite the sociable thing to do during Jackson's terms, meant finding the chief executive before an open fire, in an old loose coat, doing duty as a smoking jacket, puffing at a long pipe with a bowl of red clay.

Every room of the White House abounds in history. The oak-paneled state dining room knows dinners of the homely sort that Jefferson gave when the Washington village butcher brought along his son, because he heard there was to be an extra place at the table; of the picturesque kind, like one given more than a century ago to the Tunisian ambassador, who was aggrieved because everyone would not withdraw while he smoked his pipe, though his secretary showed his good will by ceremoniously kissing the ladies present; of the bizarre kind given by Theodore Roosevelt to cow punchers, ex-prize fighters and distinguished men of letters, not to mention the famous one with Booker T. Washington as a guest, and many memorable banquets, like those to Marshal Joffre and Sir Arthur Balfour, when the china set of 1,500 pieces and the famous cut glass, every piece of which is engraved with the arms of the United States, were used.

No room is better know to the public than the east room, of late years the scene of brilliant receptions and White House weddings. It, too, has memories of a cruder democracy, when all Washington flocked there to "follow about the servants who carried refreshments, seizing upon whatever they could get," and upon one occasion two "ladies" perched upon the chimney piece to get a better view of the colorful scene.

Recent discussion of gifts received by the president and Mrs. Wilson while abroad lends interest to specimens of those made to other presidents and "first ladies," which remain in the White House. The blue room contains the most famous of these, the gold mantel clock presented to Washington by Lafayette, who received it from Napoleon. In the green room is the Gobelin tapestry, made by a process which now is a lost art, and framed in gold, which the emperor of Austria gave Mrs. Grant. Near by is a lacquer cabinet, gift of Japan on the occasion of the first visit to its ports by American ships. And there are many more.

Country Women Live Longest.

The theory that city women may wear silk hose with impunity and otherwise defy winter's rigors by permitting fashion to decree how few clothes they shall wear, which was advanced by Dr. Royal S. Copeland on the claim that city women live longer than their farm-bred sisters has been given a jolt.

Nothing less than the United States life tables in the 1910 census were quoted by the statistical expert of a leading life insurance company to prove that country women live longer than city women.

Country women have the call so far as expectations of life are concerned, from the moment they make their bow to the world up to the time they reach the ripe age of ninety

Then and only then do their city sisters gain a lap in the race for long life.

State of Apprehension.

"There's no place like home is a true and beautiful but of song?"

"Yes But if I don't have better luck in the landlord way somebody'll have to rewrite the whole thing and make it read, 'There's no such place as home'"

Reasonable Increase.

Australian government figures show an increase in all living costs in that commonwealth of only 46 per cent since 1911.

MILLIONS NEED PEPTO-MANGAN

In Many Homes Better Health Is Simply a Matter of Better Blood

Pepto-Mangan Improves Blood

Composed of Approved Blood-Elements—Put Up in Liquid and Tablet Form

Are you tired and weak and "blue?" Do you say to yourself, "What's the use of living? What do I get out of life, dragging through this drab existence in this unhappy way?"

YouY don't feel well and you don't know why you have so little energy to do anything, and you get all tired out before it is done. There are millions in busy America that have such feelings now and then, and they are to be pitied. But there is help. Unless some serious malady is at the bottom of their trouble, a few weeks of Pepto-Mangan will work a wonderful change Pepto-Mangan puts new vigor into the blood, and the blood is the life fluid. With plenty of rich, red blood coursing through one's body one is pretty likely to feel good and vigorous and be strong and look hearty

Go to your druggist and ask for "Gude's Pepto-Mangan." Be sure to say "Gude's." If "Gude's" is not on the package it is not Pepto-Mangan It is put up in both liquid and tablet form. Tell the druggist which you prefer There s no difference in medicinal value—Advertisement

LOW TIDES ON THE BEACH

Afternoon and Forenoon Tides Come at Approximately the Same Hour and Minute

	Feb.	Mar.	Apr.	May	Jun.
1	11 56	11:34	12.59	1:13	2:04
2	12 53	12:34	1:43	1.54	2:42
3	1.47	1:25	2:24	2:33	3:19
4	2 35	2:11	3:02	3:09	3:55
5	3:19	2:54	3.39	3:40	4:31
6	4.02	3:33	4:14	4:19	5:12
7	4 43	4:11	4·50	4·57	5:59
8	5·25	4:49	5:30	5:40	6:46
9	6·08	5:28	6 18	6:33	7:36
10	6·43	6:11	7:07	7:23	8:29
11	7:36	6:54	8:03	8·17	9:24
12	8·31	7:48	8:58	9:11	10:18
13	9:26	8·45	9:52	10:03	11:15
14	10.22	9:41	10:45	10:55	12:11
15	11:16	10:35	11:36	11:47	1:06
16	12:08	11:28	12:24	12:40	2:03
17	12:55	12:17	1:11	1:29	2:53
18	1:38	1:02	1:57	2:20	3:44
19	2:18	1:46	2·42	3:11	4:40
20	2·57	2:27	3:28	4:01	5:36
21	3:34	3:08	4:15	4:55	6:34
22	4·12	3:49	5:08	5:54	7:04
23	4:54	4:33	6:06	6:33	7:58
24	5·41	5:23	6:51	7:23	8:51
25	6·15	6:19	7:54	8:30	9:44
26	7 16	7:05	8:55	9:25	10:33
27	8:24	8:10	9:55	10·18	11:22
28	9·32	9:12	10:49	11:08	12:09
29	10:37	10:18	11:40	11:56	12:55
30		11:16	12:29	12:42	1:38
31		12:10		1:24	

SWOOPE GROCERY CO.

Fresh Meats and Groceries

We carry the best grade

Western Beef, Mutton and Pork

Your patronage will be appreciated

Swoope Grocery Co.

BAKER BUILDING CANAL STREET

SUBSCRIBE FOR THE NEWS

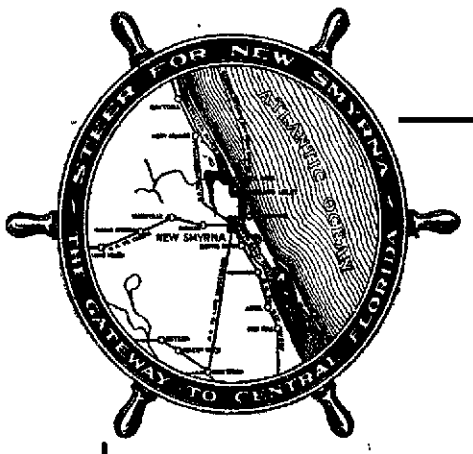

ONCE A WEEK ADVERTISING

is recognized by the big national advertisers as the most effective method of reaching the people through the columns of the home paper ALL THE BIG FELLOWS figure out, (and they figure correctly) that the home weekly paper—the one that is read by the women and children—is the best medium for their store and shop news

NEW SMYRNA BUSINESS MEN should profit by the experience of the big advertisers and give this ONCE A WEEK ADVERTISING proposition thoughtful consideration IT IS BOTH ECONOMICAL AND PROFITABLE THE NEWS is the best medium in Volusia County in which to try out the ONCE A WEEK ADVERTISING PLAN for it reaches the greatest number of readers who spent their money here twelve months in the year

NEWSPAPER ARCHIVE® NEWSPAPER ARCHIVE®

East Coast

Milling Company

General

Building Material

Correspondence Solicited

New Smyrna, Florida

Addition to Baptist Church

An addition is being built across the entire east end of the Baptist church building, giving it a length of 60 feet. The new part will be used for the Sunday school work.

SUPERVISOR OF REGISTRATION

To the Democratic Voters of Volusia County:

I hereby announce myself as a candidate for the office of Supervisor of Registration. I held the office for some years and am familiar with the duties. I am not engaged in any business and would give it all my time. If nominated I pledge myself to serve the public faithfully and impartially.

JOHN R. WETHERELL.

NOTICE

Notice is hereby given that there will be an election held by the stockholders of the East Coast Milling Company, a corporation, at 4 o'clock in the afternoon of the third day of April, A. D. 1920, at the State Bank of New Smyrna, Florida, at which time and place a vote shall be taken as to whether or not the capital stock of said corporation shall be increased from Five Thousand Dollars to Twenty Thousand Dollars.

JOHN T. HAMMOND, President.
(mar5-apl2)

DEPOSITS INSURED BY GUARANTY FUND

To obtain deposits of government money a bank must put up approved bonds as security for every dollar.

But should not a widow's $100 or anyone's else savings be protected just as much as public deposits?

Every depositor in this bank is fully secured against loss, by the Depositor's Guarantee Fund.

No depositor could lose a penny through the failure of any bank protected by the Guaranty Fund.

As a Guarantee Fund bank, sound and ably managed, we invite your deposits.

THE FIDELITY BANK
New Smyrna, Florida
DEPOSITS INSURED

CORONADO NEWS

Mr. and Mrs. Geo. Frankenburg and party, who have been occupying the Daugherty cottage, left last week for points further south before going to their home in Columbus, Ohio.

Dr. and Mrs. Powell left Saturday for their home in Ashley, Ohio. The doctor was quite a successful fisherman while here and both he and Mrs. Powell were loathe to leave, but duty called them home.

John Shillings, a former resident f Coronado, surprised his friends by appearing in our midst with his bride. Mr. and Mrs. Schillings left Monday, but contemplate returning to Coronado in the near future.

Mr. Hamilton of Lexington, Ky., who, with his mother, Mrs. Carse, is living in the home recently purchased from Mr. Hodgkins, claims to be the champion fisherman, when it comes to the size of the fish. Mr. Hamilton has caught several large sheephead, including one which weighed eight pounds, and also several large trout and bass. This is Mr. Hamilton's first season in Coronado, but doubtless will not be his last one.

Next Tuesday night the Coronado club will give its annual oyster roast on the clubhouse grounds. Thursday night the negro girls' school at Daytona will give a concert in the clubhouse. Saturday night, the 13th, the club is tendering a reception to the public in celebration of the burning of the mortgage, which will take place during the evening. A cordial invitation is extended to everyone to attend these three affairs.

The weekly Wednesday night reception at the Coronado club was one of the most entertaining evenings that has been given there and a large, appreciative audience attended. Dr. Amos Butler gave an intensely interesting talk on bird lore and bird life. Mrs. W. C. Chownng sang four beautiful songs, accompanied by Mrs. Nason, and Mary Nason read two selections which delighted her hearers by her marvelous gift for a child. The program was announced by D. A. Scott with many flashes of Scotch-Irish wit.

The annual election of officers for the Coronado club was held Monday night, with the following result: President, E. H. Dunham; vice president, John Vrooman; secretary, W. I. Dutcher; treasurer, Gordon Silsby. Plans for enlarging the clubhouse and grounds were discussed and a committee was appointed to see what can be done toward putting in pool and billiard tables and making general improvements. The question of calling this place New Smyrna Beach was discussed and passed upon favorably by everyone present. Plans were also made for a reception to be tendered the ladies in the near future.

At a directors' meeting held the evening of February 28th, it was unanimously agreed that a vote of thanks be presented to the Ladies Auxiliary for their generous and efficient help given the club during the 1919-20 season, and especially for their work in connection with the bazaar and dinner of Feb. 21, which, through their efforts was brought to a successful conclusion. This is to voice the club's sincere appreciation of the unselfish devotion of the Ladies Auxiliary. It was also agreed that this sentiment be given them in writing and that it be published in the New Smyrna papers.

W. I. DUTCHER, Sec. P. T.

THE ANCIENT TOWN OF NEW SMYRNA

(Continued from Page Six)

always been practiced. There are some of Florida's best citrus men in this organization and nothing has been overlooked that will be to the best interests of the members.

The Florida East Coast railroad has created quite an industry at New Smyrna, for it is a division point, with connections to "all points west, north and south." This makes a payroll that is disseminated to quite an extent in the town of New Smyrna. There are some good hotels in the town and right on the river front, and some hunting and fishing. A drainage district has been created that will make possible the cultivation of a larpe acreage. There is much activity in the lumber and turpentine industries. The appearance of the town is mighty pleasing to the eye, too, and there are some pretty homes and some magnificent street paving. Two newspapers, the News and the Breeze, are both well edited sheets, and perusal of either as a regular thing will give you lots of current information that should prove interesting if you are Florida bound.

There are two fine banks, lots of garages and very large businesses, notably those in hardware lines. There is a dock right at the river end of the main street and I noticed much activity in boating on the river. I believe mail is carried from here to points across the big stream. A good road leads across, over two bridges to Coronado and Coronado Beach, directly on the Atlantic. There is a fine beach here, with practically no undertow, and along the sands and at the inlet

Splendid Home of the State Bank of New Smyrna

is to be had that famous sea bass fishing you have no doubt heard about. There are fine hotels at Coronado, some of the "homey" variety and others of the imposing sort. I meet people here at every visit that have been coming yearly for ever so long, which seems to be pretty good proof of attractions that satisfy.

All up and down that land that lies on the ocean side of New Smyrna are groves and homes and docks and boats of the swift and roomy sort, which would indicate a desire on the part of the folks there to get all the joy and satisfaction out of life that the river and superb climate affords. The editor of the Breeze and one of his fine sons, now serving Uncle Sam, treated me to one fine fishing trip up the river as far as the inlet. We caught fish galore and had one of those times you like to remember and talk about afterwards. One of the things I like best about New Smyrna are the friends I have there and the extreme sociability of all the folks.

I don't believe this story would be complete without a mention of "Mike" who runs a cafe at New Smyrna. I have run in at all hours on this real sociable fellow, hungry as the proverbial wolf, and have never failed to get an "inner lining" of sea food and all the trimmings. The hotel right opposite certainly sets an incomparable table also, and has the very decided advantage of a river front location that should make a long stay pleasant. I will never forget my first experience in meeting "Colonel" Sams. I was trying to impress upon him the distinct advantage of reading the Grower as a regular routine when he told me he was "just a tourist." I learned later that the "Colonel" came to New Smyrna about the time the first frog tuned up in the canal, and that he has a life membership in the "Grower family."

By land and water, by auto and railroad, New Smyrna is ridiculously easy of access, and once there it is my opinion that the most particular man and woman will be well satisfied with the feast of Florida climate and natural beauties. There is plenty of suitable land for the fruit grower and farmer still to be had at a decidedly reasonable price. There are plenty of opportunities for those who would build, also, for

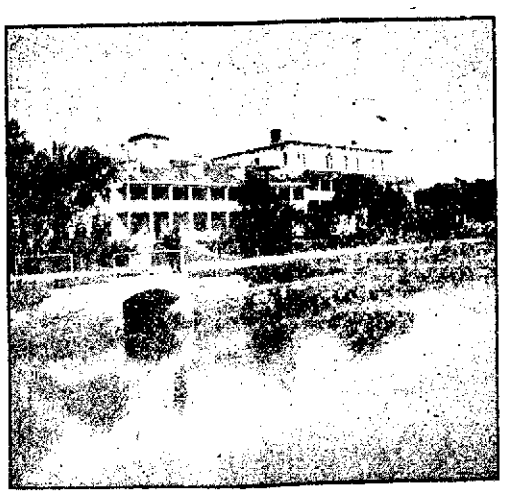

The Ocean House, One of New Smyrna's Fine Hotels

New Smyrna, like all the rest of the state is sending up a cry for more homes, more housing facilities. This is a chance for the man who would invest in good income-producing property. For those who want a winter home only, where the great outdoors can be enjoyed to its fullest during the winter months, I decidedly recommend New Smyrna.

T. D. J. Leap Year Party

The T. D. Js. enjoyed a delightful leap year party Friday night at the home of Mr. and Mrs. Victor Newell, all the decorations being suggestive of the occasion. The guests of the evening who were not members were Mrs. Roberts, Mrs. Edward Earnhardt, Miss Lilla May Caddis, Messrs. McQuaig and Miller. A number of games gave much amusement and pleasure. Upon entering each gentleman selected a lady's hat from a pile and set to the task of competing for the honor of being the most tasty milliner, while the ladies worked hard on plans for a $2,500 bungalow. The gentlemen were to decide on the best plans for the house and the ladies were to judge the trimmed hats. First prize on hats went to Norman Berry and Earl Earnhardt received second, and on house plans Miss Ferguson's plans were announced as the best by the judges, with Miss Bytha Remington second. In the heel and toe contest Earl Earnhardt and his sister, Mrs. Roberts, were the most successful contestants. Names of recipes were drawn from a hat by the men and in an alloted time each one was to write the recipe drawn. These, of course, read appetizingly to the ladies and they decided Victor Newell had written the best and Earl Earnhardt the next best. "corn bread" being the one written. The ladies each made an elaborate speech on some topic of the day, Miss Connor being pronounced the best lecturer. Each man was given 50 beans with which to bid on the heart, whose description sounded best to him and in this way patrners were selected for the evening. Refreshments of ham and pimento sandwiches, pickles, marshmallows and hot chocolate were served. If the weather permits a boat trip will be enjoyed tonight.

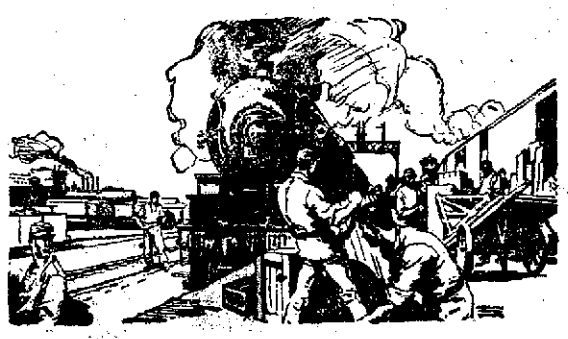

They couldn't be built now for twice $71,000

When the talk turns from politics to railroads, and the traveler with the cocksure air breaks in with, "There's an awful lot of 'water' in the railroads," here are some hard-pan facts to give him:

American railroads have cost $80,900 a mile—roadbed, structures, stations, yards, terminals, freight and passenger trains—everything from the great city terminals to the last spike.

A good concrete-and-asphalt highway costs $36,000 a mile—just a bare road, not counting the cost of culverts, bridges, etc.

Our railroads couldn't be duplicated today for $150,000 a mile.

They are capitalized for only $71,000 a mile—much less than their actual value. Seventy-one thousand dollars today will buy one locomotive.

English railways are capitalized at $274,000 a mile; the French at $155,000; German $132,000; even in Canada (still in pioneer development) they are capitalized at $67,000 a mile. The average for all foreign countries is $100,000.

Low capitalization and high operating efficiency have enabled American Railroads to pay the highest wages while charging the lowest rates.

This advertisement is published by the Association of Railway Executives

Those desiring information concerning the railroad situation may obtain literature by writing to The Association of Railway Executives, 61 Broadway, New York

TIME TO SPRAY PROFITABLY IS AT HAND

The longer delayed, the greater the expense

We carry the most complete stock in the State, goods are fresh and we now have a large stock of all materials including:

Arsenate of Lead
Paste and Powdered
Bluestone
Black Leaf 40
Bordo-Lead
Bordeaux Mixture
Caustic Soda
Copper Carbonate
Dry Lime Sulphur
Goods Fish Oil Soap
Lime Sulphur Solution
Paris Green
Pyrox
Sulphur Flour & Flowers

TARGET BRAND WHITE FLY DESTROYER FOR WHITE FLY AND SCALE

We have 20,000 feet of half inch, three braid Glide Spray Hose, best on the market, hardly possible to kink it; will stand unlimited pressure. Ready for immediate shipment. Fresh stock just received from the factory.

WRITE FOR LATEST PRICE LIST.

Our sprayers and fittings have given satisfaction for fifteen years. You will be served by a man with 35 years experience. Let us know your needs.

E. O. Painter Fertilizer Company
JACKSONVILLE, FLORIDA

NEWSPAPER ARCHIVE® NEWSPAPER ARCHIVE®

NEW SMYRNA NEWS

Volume 7, Number 40 — NEW SMYRNA, VOLUSIA COUNTY, FLORIDA, FRIDAY, MARCH 5, 1920 — $2.00 a Year

WOMAN'S CLUB BUYS SITE FOR CLUBHOUSE

TWO LOTS AT CORNER OF LIVE OAK STREET AND LYTLE AVENUE PURCHASED BY ACTION OF CLUB

The proposed new clubhouse of the Woman's Club of New Smyrna will be located at the corner of Lytle avenue and Live Oak streets, according to action taken at the regular meeting of the club held Monday afternoon when the members decided to push the plans for building a club home and also decided to purchase two lots from Mr Craig at the above mentioned location

For a long time the question of building a permanent club home has been before the organization, but no definite action has ever been taken on the matter until this time At the meeting Monday a formal vote on the question of whether to build a club house was taken and decided favorably

The report of the committee appointed to investigate available locations for the proposed clubhouse was then presented, giving the location of the lots, names of the owners, the price asked, terms, etc, other details, such as paving, location of water and sewer pipes, restrictions, etc, not being in possession of the committee

The question of location and purchase brought on a spirited discussion regarding the merits of the seven sites under consideration, which finally yielded to a vote to decide on the purchase by written ballot

Dr Amos Butler of Indianapolis, whose talk was to be the feature of the meeting, having arrived the program was given before the count of the votes Mrs W C Chowning pleased all with her song, accompanied at the piano by Miss Ellen Shirk of Indianapolis Dr Butler gave a very interesting and practical talk on "Charity," distinctly disassociating it from alms giving and calling to notice the wonderful work Florida has done in the last few years—notably her receiving camp for felons at Raiford, which is visited every week by a board of physicians from Tallahassee, who examine each convict mentally and physically, and report for the use of a vocational board, which places each man in work or training according to his abilities, based on this report He also spoke of Florida's work among the feeble minded and orphans and along various welfare lines

A rising vote of thanks was given the speaker for accepting the club's invitation to talk Robert Athearn sang "Annie Laurie" and "A Dream," accompanied at the piano by Miss Jewell

Following the program the committee in charge of the tea took charge, Mesdames Northrop, S M Jones, Pritchard and Houck being the ladies on this committee Home made cakes and coffee were served and about $12 was realized from the silver offering

Before adjournment the result of the vote on lots was announced and the plurality of votes had been cast for the Craig lots on Lytle avenue

The next regular meeting of the club will be held Monday March 15

LAMINGO WATER CO. READY FOR BUSINESS

The bottling and distributing plant of the Flamingo Spring Water company, which is established in what is formerly the Pellett building on Douglass street is practically completed The finishing touches will be put on this week and the company will be ready for the distribution of water next Monday The establishment of this plant means the bringing of a new industry to New Smyrna, and this city will be the main distributing point for the company The plant is equipped with the latest machinery for bottling the water and washing bottles and three immense storage tanks with a capacity of 15 thousand gallons The water will be brought here from Orange City in tank cars and bottled for distribution from here

Wreck Delays Traffic

A freight wreck at the Fort Reid crossing at Ormond yesterday morning delayed traffic north and south for several hours and trains coming on both north and south were held here until the track was cleared late in the afternoon to permit passage over the line No 88 the de luxe train was sent north by way of Orange City Junction and the Atlantic Coast Line

TELEPHONE MANAGER GONE; SO IS MONEY

GENERAL SUPERINTENDENT A A BUCK HERE CHECKING UP ACCOUNTS SINCE R SMITH DISAPPEARED

R Smith who came here a few weeks ago to take the position of local manager for the Brevard County Telephone company is gone and he left no address Since he disappeared it is said by A A Buck general superintendent for the company that the company is also looking for about $200 which up to this time he has been unable to find accounted for This is said to have been cash collections made by the local manager

Mr Smith came here from Melbourne and is said to have borne a good reputation in that town He is said to have left New Smyrna last week Thursday night When he failed to report and no trace could be found of him Mr Buck became suspicious and immediately began checking up accounts Mr and Mrs Buck have been here for several days this week making a thorough investigation of Mr Smith's connection with the company during his stay here

Pleasant Time at Rio Vista

Those who attended the party at the Rio Vista hotel Saturday night were well entertained by the numbers on the program, Miss Mary Connor rendering several violin selections, Mrs W C Chowning singing three times and Mrs Roney, a guest of the hotel, read two selections Miss Beryl Murray, the hotel pianist, accompanied the soloists at the piano After these features dancing was the order of the evening, a number of visitors from Hawks Park and New Smyrna having come in to enjoy the evening

HIGH CLASS MUSICAL WILL BE GIVEN SOON

Because there have been no really high class public musical programs given in New Smyrna this winter arrangements are being made for a program to be given in the public school auditorium Tuesday evening, March 16th, under the auspices of the New Smyrna band

There is some splendid musical talent in New Smyrna and the purpose of giving this entertainment is to give the tourists and home people an opportunity to hear this excellent talent Miss Connor, musical director of the band and head of the public school music department, is in charge of arranging the program, which is sufficient guarantee of the quality of the program The program has not yet been fully arranged, but the following numbers have already been assured

Vocal solo, Mrs W C Chowning
Piano solo, Miss Ellen Shirk
Reading, Mrs Nellie Nason
Saxophone solo, Geo L Cheek of Daytona
Piano and Violin duet, Miss Mary Connor and Mrs G W Marks
Vocal duet, Mrs Chowning and M L Gould
Reading, Miss Mary Nason
Clarinet solo, Geo L Cheek

Entertained for House Guests

Mrs E L Greer and Mrs Karl Leipold entertained Monday night in honor of their house guests, the Boozers The guests for the evening were Dr and Mrs L B Boucchelle Mr and Mrs T L Howell Miss Pattillo Mr and Mrs Frater, Dr and Mrs W C Chowning and Mrs Stackhouse Delicious home made cakes and hot chocolate were the refreshments and music and conversation occupied the attention of the guests

Child Buried in St Petersburg

Albert the little son of Mr and Mrs Albert Marshal was buried Sunday from their home in St Petersburg Mr Marshal's continued illness prevented them from bringing the body here for interment Mr Marshal's condition is improving

Brother Dies in St Louis

[illegible] received a letter [illegible] death of his brother Louis in St Louis [illegible] night for his home [illegible] the funeral Mr [illegible] brother put O to [illegible] New Smyrna [illegible] will be remembered by a large number of people here

T K [illegible] has purchased from C R Arnold the place he has been occupying in the west part of the city

TO RAISE SALARIES MARSHALL AND CLERK

NEW ORDINANCES PRESENTED TO COUNCIL AT REGULAR MEETING HELD ON TUESDAY NIGHT

Two new ordinances were presented to the city council at the regular meeting of that body Tuesday night one to raise the city marshal's salary to $110 per month and the other to put the salary of the city clerk up to the same amount At the same meeting an effort to get an ordinance introduced cutting off entirely the salary of the mayor was unsuccessful, Mayor Zapponer being present and making strenuous objection to such an action

The ordinance increasing the impounding fee on stray cattle to $3 per head was given its third and final reading as was also the ordinance requiring a license of $50 for persons from outside of the city selling goods in town

A suggestive resignation was received from C M Daly, superintendent of the city waterworks, the statement suggesting that perhaps his services are not giving satisfaction and it might be better for him to resign The statement was referred to the fire and water committee

Miss Connor Entertains Band

Members of the New Smyrna band and their families were entertained by Miss Connor with a lunch at the regular rehearsal in the band hall Tuesday evening and a pleasant social time was had in connection with the lunch Miss Connor was the winner of the ham given away at the recent Associated Charities bazaar and announced at the time that the ham would be made into sandwiches for the band Other good things were added to the sandwiches by Miss Connor for the lunch Tuesday night

J E Messmore of Daytona has been in town this week installing a new boiler at the plant of the New Smyrna Public Service company.

PACETTI NABS THIEF HAS MANY AIGRETTES

FEDERAL WARDEN GETS GAME LAW VIOLATOR AT KISSIMMEE WITH MANY PLUMES IN HIS POSSESSION

Federal Game Warden Pacetti of Winter Park is waging an active war against the lawbreakers who kill migratory birds and traffic in their plumage The latest achievement of Capt Pacetti is putting an end to the manipulations of a Kissimmee offender, the story being as follows

Federal Judge Sheppard has ordered William B Mackinson of Kissimmee held for having in his possession aigrettes and plumes valued at more than $12 000 He was arrested in his store in Kissimmee Following the trail which led from New York City to the Everglades the officers were led to the Mackinson store Captain Pacetti, warden of the Florida district, posing as a tourist, arranged to buy aigrettes from him When the actual sale was made Wardens Farnham of New York and Birsch of Washington arrested him The seizure is regarded as the most important in years in connection with the government's efforts to stamp out the killing of migratory birds and the traffic in their plumage

Thieves Take Rabbits

A E Dumble had a pair of pedigreed rabbits of New Zealand Red stock stolen from his property on Tuesday night, the thieves also taking several garden implements Mr Dumble says this is the first time since he came to New Smyrna that he has had anything stolen from him and he will give a reward for information leading to detection of the thieves, as the absence of the rabbits will cause the death of a five-day old litter of their young

Mrs Virginia Skipper returned Wednesday night from St Petersburg, where she was called by the death of her grandson, Albert Marshall. She left Mr Marshall much improved.

THE ANCIENT TOWN OF NEW SMYRNA

Frank Whitman of the staff of the Florida Grower has been a visitor in New Smyrna several times within the last few months and recently gave his impressions of this city in an article for publication in that paper. The article appeared in the last issue of the Grower and is here reproduced in full as follows:

THE very newest thing about New Smyrna is its name, and that is at least 150 years old. According to the historians in about the year 1769, Dr. Andrew Turnbull, one of the very first of Florida's developers, came to this site of New Smyrna, from some country as yet unrecorded, with his wife, Susan Turnbull, and raised sugar and made indigo and the spot a particular kind of hades for his retainers and "slaves." I say "slaves" advisedly, for the story goes that the big drainage canals that still drain a considerable part of the section were the work of women slaves under black overseers. However the method, friend Turnbull seemed to be able to get things done, as evidenced by the big canal all done by the hands of women, more or less fair

A New Smyrna Woods Drive

There are still evidences of some very difficult clearing in the very rich hammocks that extend from New Smyrna southward What makes it all the more remarkable is that all this was done without the aid of anything like modern machinery or implements But pioneer that old Doctor Turnbull was there was still a civilization on this spot long before him, probably 200 years before There has but lately been excavated right in the town an old fort that looks as if it might have been erected about the time The masonry, though tumbled and decayed in spots still shows the exquisite skill of the very ancient masons I scrambled and tumbled over the top of these walls, which were laid bare when the shell mound which covered it completely was partly removed, and the state of preservation is truly remarkable

Think of it! This old fort had been covered with shells so deeply that Doctor Turnbull never knew of its existence.

(Continued on Page Three)

M. W. ASHTON HEADS THE LOCAL Y. M. C. A.

NAMED CHAIRMAN OF NEW SMYRNA BRANCH AT MEETING HELD IN CONGREGATIONAL CHURCH LAST NIGHT

The first step toward the forming of a local Y M C A organization was taken at a meeting of a number of men interested held at the Congregational church last night M W Ashton was chosen chairman of the new association, but the other officers were not selected They will be named at fathers' and sons' banquet to be held Thursday evening March 18th at Alba Court

The local association is affiliated, with the county organization and the county secretary, L R Reynolds, was present at the meeting last night Other visitors were Dr Dean Smith, Prof Eaton and Mr Shelton of Daytona

At the meeting plans were also made for the fathers' and sons' banquet and the following committees to have charge of the affair were named

Program—L R Reynolds chairman, F J Patterson H L Rood and N S Colee

Publicity—W S Gray, chairman, J J Birch and A B Cannady

Financial—Lee Scalf A B Christy, Herbert Fuller and J B Culpepper

It is planned to make the banquet one of the most interesting affairs ever held in the city Each man who attends must be accompanied by a boy over 12 years of age, and each boy must be accompanied by a man Any man who wants to attend and has no son of the right age, he can borrow a boy for the occasion An interesting program of talks will be arranged

STATE HEALTH BOARD KEEPING FIT CAMPAIGN

"You are responsible for the generations to follow. Keep yourself fit."

This is the message the state board of health will ring to the young manhood of Florida during the next few weeks through its Keeping Fit campaign, a movement that has the endorsement of the leading health and educational authorities of the United States

The Young Men's Christian Association has joined hands with the State Board of health in the movement W F McCandless secretary of boys' work for the Y M C A, will work in the field with Dr Daniel C Campbell, head of the bureau of venereal disease of the state board of health, directing the campaign

Lectures, posters, motion pictures and educational literature all will have their place in the campaign, which has as its ambition the awakening of the health consciousness in the young manhood of the state that will serve the coming generations

Observes Sixth Birthday

Marvin Little celebrated his sixth birthday Saturday afternoon by inviting a number of little folks to his home to enjoy a lawn party The table was set on the lawn and was tastefully decorated with pink crepe paper and pink roses a canopy of the same being woven from the four sides over the top A pink iced birthday cake formed a center piece with six lighted candles Games were played during the afternoon and the contest for pinning the tail on the donkey pleased them all Andrew Bell received a ball for the first prize and Marjorie Howell was given a horn for the booby Refreshments of tutti frutti ice cream and cake were served the little guests and each received a candy pig as a favor Those attending were Marvin Little Rosebud Greer Catherine Swoope Vashti Robertson Blanche Galbreath Black shear and Virginia Bush Stanley and Andrew Bell Florence Guest Elizabeth Baggett Dale Daniels Bob Ramsey Rebecca Ashton John Dubose Julia Anna [illegible] Wolfe [illegible] Marjorie Howell [illegible] Sarah [illegible] and Jerome Norman Dorothy [illegible] the afternoon

Bids on Canal Work

The finance committee of the city council has received two bids from contractors for the proposed work to be done in covering the canal and it is probable that the contract will be let to one of these bidders next Monday night

NO OFFICIAL CHANGES ON F. E. C. RAILROAD

VICE PRESIDENT BECKWITH ISSUES STATEMENT IN APPRECIATION OF SERVICES OF EMPLOYES

With the Florida East Coast Railway returned to private ownership, following government control, Vice President J P Beckwith issued under the date of Monday March 1st, the following statement

St Augustine March 1 1920

Effective from this date all officers and employes of the traffic, transportation, accounting maintenance of way and mechanical departments will be retained in the service occupying the same positions with the Florida East Coast Railway Company as now assigned until further ordered.

I wish to express my appreciation for the very loyal and patriotic service rendered by all of the employes during the war period, and the reconstruction period following, and to express the hope that one and all will join with me, now that the properties are restored to private operation, in a redoubled effort It is a matter of common knowledge the cost of everything entering into the operation of the railroad has very largely increased, the increased cost of operation being in a very much greater proportion than the increased rates, and in order to give to the public suitable and adequate service, within the bounds of our income, it will be necessary that each and every one of us put forth our best egorts to give the best service possible, and assist in every way in reducing wasteful practices It is with great pleasure that I feel we can confidently rely upon a whole hearted co operation in this respect

J P BECKWITH,
Vice President

The officers referred to in the foregoing circular are as follows

W H Beardsley, president, New York City.

W R. Kenan, Jr., vice-president, New York City.

J P Beckwith, vice-president, St. Augustine, Fla

W A Blount, vice president, St. general counsel, Pensacola Fla.

J E Ingraham, vice-president, St. Augustine, Fla.

F W Kirtland, assistant to vice-president, St Augustine, Fla

L C Haines, treasurer, New York City

C D Boice, secretary and purchasing agent, New York City

J D Rahner, general passenger agent, St Augustine, Fla

H E C Hawkins, general freight agent, St Augustine Fla

T Y Pomar, comptroller, St, Augustine, Fla

E Ben Carter, chief engineer, St Augustine, Fla.

J H Owens, general superintendent of transportation, St Augustine, Fla.

G A Miller, S M P & M, St Augustine, Fla

S M Loftin general solicitor, Jacksonville, Fla

A V S Smith, general attorney, Jacksonville, Fla

UNION REVIVALS WILL BE STARTED MARCH 21

The pastors of New Smyrna will unite in special meetings beginning March 21st at 7 30 p m Miss Emma Tucker of Enterprise Fla, will be the evangelist and will have charge of all the meetings We are calling upon all Christian people to put forth their best effort for an awakened conscience for edification of believers, for conversion of sinners and a general lifting of the standard of righteousness in the community Will you help? Yours in His name for a better city Written for the pastors by W S Gray

Supper by Woman's Club

The ladies of the Woman's club will serve a cafeteria supper in Guild hall Saturday beginning at 5 o'clock The menu will be as follows Chicken pilau barbecued pork brown bread hot rolls [illegible] cabbage and potato salad [illegible] coffee The following ladies will have charge [illegible] Mrs Howell pickles Mrs Martin baked beans and [illegible] Mrs Neal, Salad Mrs Little Coffee Mrs S W Jones pie and cake booth Mrs [illegible] and Mr Brandt candy, Misses Genevieve McDonough [illegible] Miss [illegible] Wallace cashier Mrs Hon[illegible] There will be music all during the evening The proceeds will go towards paying for the lots purchased this week as a site for a clubhouse.

NewspaperARCHIVE® NewspaperARCHIVE®

COLUMBIA GRAFONOLAS
and
LATEST RECORDS
at
LATHAM'S
BOOK AND STATIONERY STORE

School Notes

During the last month there has been quite an effort made by the pupils to get their names on the honor roll A number of the grades have shown a decided improvement in their grades and conduct and it is noted that the averages, as a whole, have been raised Following is a list of the honor pupils for the fifth month

First Grade—
Ferrell Vincent
James Ward
Julia Ann Griffin
Fleta Deese
Kenneth Houston
Jessie Spencer

Second Grade—
John Hill
Winston Hayes
Walter Pointer
Haldon Connor
Rosebud Greer
Arthur Rogers

First and Second Grades—
Juanita Bates
Henry Adams
Etta Wright
Eloise Hill
Margaret Whittaker
Blenche Galbreath

Third Grade—
Essie May Webb
Dorothy Brewer
Marjorie Coffin
Lenore Altman
Jeanette Mathews
Guilda Furen

Fourth Grade Boys—
Henry Swoope
Lionel Mobley
Addis McGlon
James Morris
Hewitt Teddar
Russell Galbreath

Fourth Grade Girls—
Vivian Hill
Martha Ann Marshall
Helen Hargis
Eva Mae Coles
Frances Hildreth
Queenie Ridge

Fifth Grade Boys—
Russell Saxon
William Gillon
D C Silvers
Clarence Horne
Guy Athearn
Ivan Planch

Fifth Grade Girls—
Katherine Norman
Martha Warren
Susie Mae Hayes
Sylvia Saulnier
Thelma Smith
Enid Rosenfeld

Sixth Grade—
Mary Hill
Evaline Flenner
Frances Hofreiter
Radah Holland
Aletha Curry
Thelma Tanner

Seventh Grade—
Kathleen Smith
Horace Gray
Jack Morton
William Byrd
George Webb
Ralph Curry

Eighth Grade Boys—
Areal Sage
Jean Saulnier
Herbert Fuller
Cecil Beck
Chesley Athearn
Douglas Jordan

Eighth Grade Girls—
Gladys Wilkinson
Dorothy Morton
Helen Watson
Delta Dean
Alta Sage
Annie R Webster

High School—
Susie Burnette
Lonita Laboley
Frances Swoope
Maud Roach
Callie Ferguson
Alta Webster

A number of tests were given last week at the end of the fifth month of school

Report cards for the fifth month were handed out this week Tuesday and Wednesday

The high school quartette entertained in chapel wth several selections Friday morning

A barrell of lime was purchased this week and put in the basement to be used on the tennis court

Judging by the records some of the boys made this week in running around the school block there is material here for good sprinters The best time for the entire distance was one minute and 31 seconds, made by "Ham"

To Entertain at Rio Vista

The high school orchestra and quartette will entertain at the Rio Vista hotel tomorrow evening at 8 o'clock, for an hour, after which the hotel orchestra will furnish music for dancing

Eighth Grade Literary Society

The following program will be rendered by the eighth grade literary society in the auditorium next Wednesday afternoon at 2 15 o'clock

Song by the society
Roll call, answered with a joked.
Piano solo, Eleanor Wilkinson.
Play, "The Editor's Busy Day"
Song by the society

Much Interest in Tournament

Much interest is being shown in the tennis tournament which has been in progress all this week The prize for the winners has been selected and somebody must have tipped it off to Mr Hays, judging by the way he went into the game Tuesday afternoon. The winners will be determined Monday afternoon when the winners of the semi finals will meet

High School Minstrel in Full Swing

Rehearsals for the high school minstrel show which it is planned to stage the evening of the 19th, are now being held regularly Monday, Wednesday and Friday nights in the auditorium Strenuous effort is being put into the affair by the participants and manager T W Scott, and it is sure to be one of the best entertainments ever put on by the school

Soph Senior Picnic Tonight

Plans have been made for a beach picnic outing tonight by the sophomores and seniors The girls will provide the lunch and the boys the transportation, according to the plans completed at a meeting of the two classes Wednesday afternoon They will gather at the postoffice at 5 o'clock and go over in cars Lunch will be served about 7 30, after which dancing will be enjoyed in the pavilion

Because of disorder and carelessness of the pupils in replacing books in the school library, it has been decided to appoint several librarians to look after the volumes and keep them in order The following boys have been appointed for this month, each boy to serve one period during the day First period, Irwin Disbennett, second period, Marshal Jones, third period, Clyde Curry, fourth period, Herman Lord, fifth period, Harry Silsby, sixth period, Olin Matthews, seventh period Richard Scalf

High School Literary Society

The high school literary society will meet this afternoon in the auditorium and the following program has been arranged for the meeting

Song by society, "To That Tumbled Down Shack in Athlone"

Roll call and business

Oration, History Repeats Itself" (United States Naval Controversies) Marshal Jones

Playlet "Uncle Jochua and Aunt Jerushy Visit the School" Uncle Johsua Rufus Horne, Aunt Jerushy, Ruth Chambers, teacher, Annie Athearn, scholars, Maccie Sheldon, Josephine Roach Louise Langford Eleanor Slough Louis Howell, Louis Bouchelle, Marcus Boyer, Arnold Fuller

Song, high school glee club

Baseball Tomorrow

The first baseball game of the season will be played on the school grounds tomorrow afternoon between the DeLand and New Smyrna grammar school teams According to reports the visitors are coming with a strong team, but we believe the home boys will "hold the bacon" Every pupil of the New Smyrna school who can possibly be present is urged to be at the game to rally our boys and encourage them to win The game will be called at 3 30, and the following players will represent the New Smyrna school Catcher, Balantine Silsby, pitcher Brown Childress; first base, James Shoesmith, second base, Cecil Beck, short stop, Charles Darby, third base Wesley Griffin; left field Ralph Curry, right field, Murray Bryan

PORK

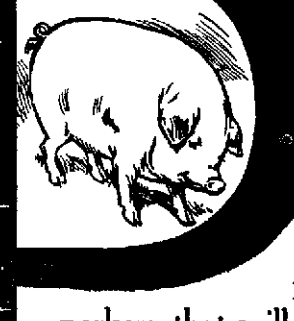

Now we're ready for a pork sale. Just received some fine juicy young porkers that will make fine feasts.

Roasts, steaks or chops—take your choice of your favorite portions—and lay in a good supply.

Perhaps you would like some nice fresh pork sausage or a good spare-ribs and sauer kraut dinner. Don't wait. Order early.

Prices and Meat That Meet Your Favor
City Meat Market
PHONE 111 F. L MOORE, Prop.

SAW BIRTH OF GREAT MEN

Year 1809 Was Remarkable for the Advent of a Number of Personages Who Won Distinction.

During 1809 occurred the births of more distinguished persons than in any other year of the last century It is, of course, just possible though not at all likely, that during one of the last few years of the century there may have been born children whom the future will prove to be as great as those who saw the light in 1809 but all probabilities are against it It would be truly marvelous should any one of those years have brought into being celebrities whose names shall one day rank with those of the Americans Lincoln Poe and Holmes, the Englishmen Darwin Tennyson and Gladstone and the English woman Elizabeth Barrett Browning the German Mendelssohn and the Pole Chopin These names stand for achievement in statesmanship literature music and science that must remain unparalleled so far as human intelligence can foresee The eighteenth century had such a year in 1769 which has been called "The Year of Great Babies"

The conditions of unrest of enfranchisement the opportunities that came to these notabilities in their youth can hardly be repeated

To those who believe in the mystic properties of numbers there will be significance in the fact that to 1809 belongs a series of significant dates that seem to be connected in some occult way with human liberty Though we may admit that there is no real significance in the coincidences it is at least interesting to know how many dates ending with the figure 9 have been notable for marking crises in human freedom

Beginning with the Christian era the year 9 saw the first great victory of the Germanic tribes under Hermann or Arminius the first crushing of that power which was to destroy the Roman empire and make civilization Germanic The year 29 is the date of the Crucifixion most significant of all in the history of human liberty

TO THE PUBLIC

Our new distributing plant for handling Flamingo Spring Water, from Orange City, is now completed and we are ready to receive orders for this pure water, to be delivered to your home and placed in your house.

PHONE NO. 5 FOR CASES OR BOTTLES

PRICES
NEW SMYRNA
65c five gallon bottle
65c three gallon cases
(Six 2-quart bottles)
CORONADO
75c five-gallon bottle
75c three gallon cases
(Six 2 quart bottles)
All water delivered
10 Per cent discount by buying book of tickets

DEPOSITS
Five-gallon bottle with our patent tilting rack, $3, with bottle only, $1 50
Tickets, bottles or cases will be promptly refunded by the drivers or at the office and without question
"Service First" is our motto and we are going to give you the best water service you ever had

Flamingo Spring Water Co., Inc.
FLAMINGO BUILDING
Corner Douglas and Cypress Streets Phone No. 5
WM. LAWS, SR., Pres. WM. LAWS, JR., Sec.-Treas.-Mgr.

MANY NOTABLES WILL WITNESS SUN DANCE

Quite a Few of Them Will Take Part in Parades and Other Features

There will be an international flavor to the 1920 Palm Beach Seminole Sun Dance on account of the notables from all over the world who will take in or witness the big celebration. There are 19 members of the British nobility in Pal mBeach today, many notable Parisians, several Italians and a few Belgians and Russians There are governors of three states and mayors of 11 cities at the "Play ground of America" this week

The latter does not include Mayor Hylan of New York, who has been so busy fighting snow before coming here that he is not sure of his whereabouts "Honey" Fitz as Mayor Fitzgerald of Boston is known, is here with both feet and won't leave until after the Sun Dance In fact famous people are thicker than hair on a dog at Palm Beach

Richard Croker, former Tammany chieftain will be grand marshal of the big Flagler day parade March 1 That is the big day of the celebration and it is fittingly dedicated to Henry M Flagler whose foresight made Palm Beach and the surrounding country what it has become W J Conners the president of the Seminole Sun Dance organization will march at the head of the parade and be seen often during the celebration Mrs Croker the Indian bride of the former Tammany leader will act as one of the aides to the grand marshal The other aide will be a famous society leader of Newport and Palm Beach Mrs Croker who is a rare beauty will take part in other features of the celebration Everything is in readiness for the greatest carnival yet staged in Florida The fireworks have arrived and are under close guard Fearless Finney the airplane marvel is on hand and his airplanes are to follow under their own sail Tony Tommy the Seminole chief has sent word that a large number of his tribesmen will report Sunday when the celebration really opens with band concerts and open air performances

THE COMFORTS OF ELECTRIC LIGHTS

Are not known by those who do not have them in the house. The mere turning of a switch and the flooding of the room with bright light is a relief and a convenience that is worth much to the housewife.

The use of electric lights saves all the fuss and worry of messing around with greasy lamps, and it also saves the danger and consequent worry of the possibility of the lighted lamp being knocked over or upset and the disastrous fire that might follow.

An electric iron saves work and worry for the housewife that is fully appreciated after one has been used.

If you haven't electric lights in your house we will be glad to talk the matter over with you.

New Smyrna Public Service COMPANY
TELEPHONE - No. 102

So It Goes

If we don't bridle our tongues we might to be sure fill with troubles—

FOR SHERIFF VOLUSIA COUNTY

I hereby announce my candidacy for Sheriff of Volusia County subject to the action of the Democratic primary to be held on June 8

I was born in and have been brought up in Volusia County and have been citizen of the county for 46 years If I am nominated and elected Sheriff I feel my long residence in Volusia County puts me in position to know the need of the people will enable me to discharge the duties of Sheriff to the best interests of the people of the County

I will sincerely appreciate your vote and if I am elected your Sheriff I promise you that I shall endeavor to enforce the law without fear or favor

I C HUGHES

NEWSPAPER ARCHIVE®

NEW SMYRNA NEWS

Published every Friday morning by the NEW SMYRNA NEWS COMPANY (Incorporated)

HARRY L. ROOD, Editor and Manager.

Entered as second class matter June 6, 1913, at the postoffice at New Smyrna, Florida, under act of March 3, 1879.

SUBSCRIPTION RATES:
(Payable invariably in advance)

One year $2.00
Six months 1.00
In foreign countries, per year..... 2.50

Resolutions of respect, poetry, obituaries, church festival advertisements and similar notices of charitable, benevolent or church societies, advertising even from which money is to be received, are charged for at half rate, or five cents per line for each insertion.

TO CHANGE NAME TO NEW SMYRNA BEACH

Editor New Smyrna News:

Will you please publish the following and comment on the same:

In conducting my business, located at Coronado Beach, I have come in contact with a number of people who ask: "Why is it that Coronado is not advertised?" Others say: "Hardly anyone we meet knows where Coronado is located." Some enquire: "How do we get there?"

This fact has been impressed upon me recently by the experience of two young women who could not find out how to get to Coronado from Jacksonville. They finally asked a policeman, who directed them to the clerk in the Mason hotel. He told them to go to New Smyrna and there take a bus line seven miles to Coronado.

Inquiry among the business men of this section as to how to make our beautiful beach better known reveals the sentiment of a majority to change the name to New Smyrna Beach, which would do a lot toward location and better advertising. New Smyrna is on the railroad and is known by all railroad and hotel men. Tourists enquiring for New Smyrna Beach would not have to ask a policeman for directions.

March 1st I attended a meeting of the Coronado club. After the official business of that meeting had been finished I addressed those present, outlining the troubles I had in advertising and the criticisms I have heard from the public about our beach not being known to the Florida tourists. I requested those present to criticise and suggest some remedy, if possible. Several told of similar experiences and the majority thought that changing the name to New Smyrna Beach in advertising would be a good move. I asked if anyone present would object to my advertising my business as being located at New Smyrna Beach. There was no objection offered.

I am writing this letter to you for publication to further that idea. I do not wish to do anything that concerns the public at large without ascertaining the views of those concerned. I would be pleased to hear from anyone that has suggestions that will help us establish our beach in its rightful place—the most beautiful of Atlantic coast beaches—or from anyone who objects to calling it New Smyrna Beach.

I feel that both towns will benefit by using the same name and trust the business men will support this move.

There is no reason for the two towns being one, in fact that is impossible, but they can use the same name as other East Coast towns do, such as Daytona and Daytona Beach, Miami and Miami Beach, etc.

Yours truly,
J. A. BRANN.

NOTICE

Due to the fact that my other business needs my attention, I am going to close my store in New Smyrna April 1st. All those owing on contracts and open accounts will be given 10 per cent discount if they pay the amount in full before April 1st.

GENE JOHNSON.

DO BUSINESS IN THE OPEN

Itinerant "Merchants" in City of Mexico Flourish Exceedingly, Especially on Sundays.

Conditions in the republic which have crowded a million persons in Mexico City, or more than 300,000 above its normal population, have increased greatly the number of itinerant merchants who set up shop where their whim wills. It is impossible to find a street in the city where some vendor has not set up a stall.

A person desiring to outfit a house can buy almost everything needed without placing a foot within a regular shop. Let a prospective buyer merely hint that he is in the market for something and he is besieged immediately by a crowd of energetic salesmen, who dilate in machine-gun Spanish on the worth of their wares.

Sunday is the busiest day for these merchants. They foregather principally in the plazas, spread their goods about them and patiently wait for customers. Their numbers are augmented by men and women, boys and girls, all of them selling candies, fruits, shoestrings, pottery, tobacco, drinks, bright-colored ribbons, shoes, hats, dogs, cats, gophers and the dozens of varieties of food of which chili is the most important component.

The plazas present an animated appearance. Bands are playing, whistles are blowing, newsboys call their editions, a man with a wheel of chance beseeches the credulous to try their luck; a boy with a huge basket balanced atop his head offers sweetmeats at 5 centavos each, and following him comes a seller of ice cream with his frozen dainties tucked away in a container which he juggles perilously on his head but never loses a spoonful, and above all shines a glorious sun which gives no hint of brooding problems of existence.

It is a happy life the native leads on Sunday, when with a few centavos he may fill his stomach with sweets, bask in the warm sunshine and listen to music furnished by a Mexican band.

A man from the United States, who on a recent Sunday morning took his seat in a plaza, within a few minutes had his shoes shined, his nails manicured, his breakfast served, his morning newspapers delivered, his measure taken for a suit of clothes and was offered an assortment of diamonds and opals at a bargain. He concluded that there may be more modern methods of conducting business, but none more picturesque than that employed by the outdoor merchant.

Believes in Physical Training.

Marguerite L. Smith, elected to the New York state assembly from the Nineteenth New York district, is twenty-five years old and a specialist in physical training and her election is, she believes, the natural outgrowth of the work she has been doing in her community all through the war. She will not give up her work as physical director in the Horace Mann Elementary school, where she is also supervisor of girls' clubs.

In the summer for several years Miss Smith has been director of the physical training and dancing at Camp Hanoun, a girls' camp in Vermont, and has also superintended the girls' hikes through the White mountains.

When she was in a teachers' college Miss Smith was president of the athletic association for two years and received the highest individual score for athletics in her senior year.

"I never had any legislative or political plans for myself," she says. "I haven't now. But I want to keep on working for the people of my own community in whatever way I can."

No Wonder.

My, how her feet did hurt! It was now two o'clock in the afternoon and she had been traipsing about all day in search of Christmas bargains. It was a balmy fall day and she couldn't lay the hurting to the weather. Her shoes were two or three months old and had never caused her distress before.

But there was no denying the aching appeal for relief from the lower extremities and she hied herself to a restroom in one of the downtown stores.

She stooped to unlace the shoes and horror of horrors! She had been walking all day with each shoe on the wrong foot.

London's Fine Fig Trees.

If the average Londoner were asked where the best show of fig trees was to be seen in central London he would probably think you were pulling his leg. Yet here it is, and in such a conspicuous place as Trafalgar square.

The fig trees against the lower walls of the National gallery, inclosing the little shaven lawn, flourish exceedingly, and give a note of desirable freshness to that much criticised piece of architecture.

A thoughtful observer suggested the other day that the leaves of the National gallery fig trees might be intended for use inside.—London Chronicle.

Hardly a Model Husband.

A young woman told the Willesden (England) magistrate that she had six points to complain of about her husband. He would not allow her to speak to any one. He would not allow anyone to visit the house. He would not allow her to take her little boy out. He would not give her any housekeeping money. He threatened her life. He would not let her have her own clothes to wear. After all that the court missionary was asked to act as arbitrator.

CAMPHOR AND WITCHHAZEL HELP WEAK EYES

New Smyrna people are astonished at the quick results produced by simple witchhazel, camphor, hydrastis, etc., as mixed in Lavoptik eye wash. In one case of weak and nearsighted eyes a few days use brought great improvement. In another case it stopped eye pains and inflammation. We guarantee a small bottle of Lavoptik to help ANY CASE weak, strained or inflamed eyes. Aluminum eye cup FREE. New Smyrna Pharmacy. 3

FIRE
AUTO
LIFE
BURGLARY
PLATE GLASS
ACCIDENT
HEALTH
LIABILITY

INSURANCE

H. I. HAMILTON

BBC

The Most Welcome Tire
That Ever Came to Market

Men Who Appreciate Superlative Values Prefer The Brunswick

In every great tire factory, the chief question is: "How much can we give for the money?" And the product depends on the policy adopted.

Every man who has become acquainted with Brunswick Tires knows that Brunswick standards are again evident. This famous concern—noted as a leader in every line it entered since 1845—has once more proved that its policy is right.

A perfect tire is simply a matter of knowledge and standards and skill. No secrets nor patents prevent making an ideal tire.

But standards come first. For in tire making there is vast room for skimping, for subtle economies, for hidden shortcomings. Makers without the highest standards don't build high-grade tires.

The Brunswick organization of tire makers includes a brilliant staff of technical experts. Not a man among them has spent less than 20 years in handling rubber.

Each is a master of his craft. And the new ideas they bring to the attention of Brunswick directors receive sincere consideration.

Every proved betterment is adopted unanimously.

The Brunswick Tire is a combination of acknowledged features—plus Brunswick standards of manufacture.

The result is a super-tire, the like of which you have never known before. The kind of a tire you will gladly join in welcoming.

Yet Brunswicks cost no more than like-type tires.

Try ONE Brunswick. We promise a surprise. And we feel certain that you will want ALL Brunswicks.

Then good tires will have a new meaning to you.

THE BRUNSWICK-BALKE-COLLENDER CO.
Atlanta Headquarters: 38 Luckie St.

Sold On An Unlimited Mileage Guarantee Basis

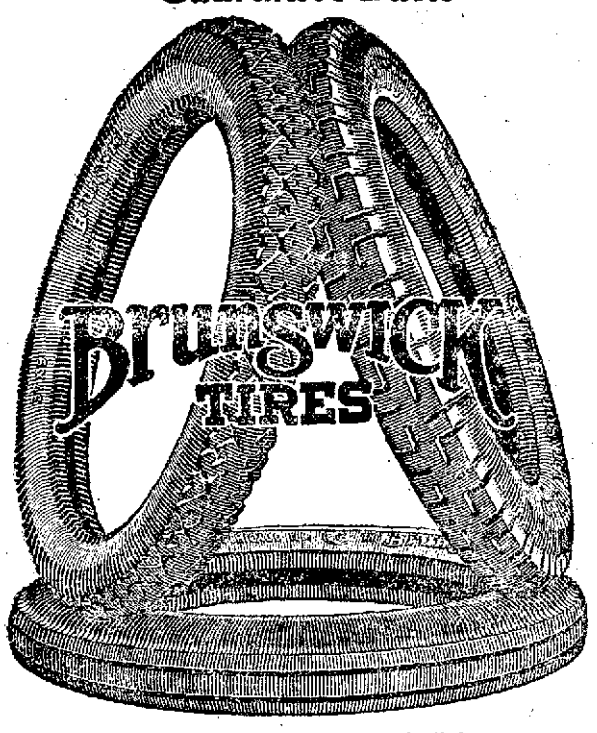

Cord Tires with "Driving" and "Swastika" Skid-Not Treads
Fabric Tires in "Plain," "Ribbed" and "BBC" Skid-Not Treads

SERVICE GARAGE
G. G. WARREN, Proprietor

BBC

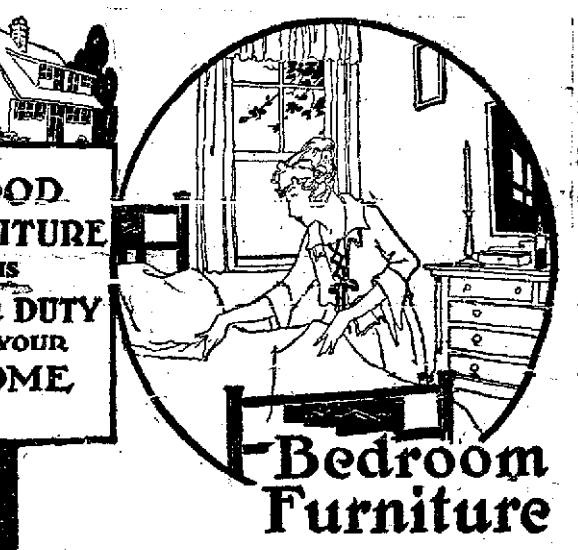

GOOD FURNITURE IS YOUR DUTY TO YOUR HOME

Bedroom Furniture

No house furnishings deserve more of your thoughtful attention than the bed in which you rest after each day's crowded hours of work. And the dressers and chiffoniers—also outstanding features of the bed room—present many opportunities for showing the good taste of the home owner. For the kind you wish come here. Our line is

Rich in Style

We have a large assortment of all bedroom furniture in the modern styles and finishes. There is no lack of attention either to the details so often neglected that make for comfort and convenience. Prices, as usual, make these offerings unusual in value.

Good Furniture Is Our Pledge to You

R. S. MALEY

New Smyrna Daytona

We Can Help You Make Money

If you will phone and let us know your lumber wants

PHONE NO. 6

New Smyrna Lumber Co.

United States Railroad Administration
WALKER D. HINES, Director General of Railroads

FLORIDA EAST COAST RAILROAD

37 Daily	87 Daily	35 Daily	85 Daily	11 Daily	29 Daily	33 Daily	CORRECTED TO JANUARY 5, 1920	34 Daily	30 Daily	12 Daily	86 Daily	36 Daily	88 Daily	38 Daily
PM	PM	PM	PM	PM	AM	AM		PM	PM	PM	PM	AM	PM	AM
10.10	9.45	7.20	3.45	1.30	9.30	9.00	Lv ..... Jacksonville ..... Ar	7.50	7.40	5.00	3.15	9.30	12.45	8.20
11.10	10.45	8.40	4.45	2.30	10.40	10.00	Ar ..... St. Augustine Lv	6.50	6.30	4.00	2.15	8.20	11.45	7.20
.....	.....	9.29	.....	3.13	11.30	.....	Ar ..... Hastings Lv	.....	5.30	3.13	.....	7.20	.....	.....
12.14	11.45	9.46	5.47	3.28	11.48	11.05	Ar ..... East Palatka Lv	5.47	5.13	3.00	1.10	7.00	10.25	6.17
.....	.....	10.42	.....	4.20	12.45	.....	Ar ..... Bunnell Lv	.....	4.20	2.05	.....	5.50	.....	.....
.....	.....	.....	.....	5.10	.....	12.40	Ar ..... Hotel Ormond Lv	4.10	.....	1.20	.....	.....	9.05	.....
1.45	1.20	11.19	7.20	5.20	1.31	12.50	Ar ..... Ormond Lv	4.00	3.42	1.10	11.30	5.02	8.55	4.52
1.57	1.32	11.32	7.32	5.30	1.43	1.00	Ar ..... Daytona Lv	3.50	3.30	1.00	11.18	4.25	8.44	4.40
2.30	2.05	12.10	8.05	6.00	2.20	1.30	Ar ..... New Smyrna Lv	3.20	3.00	12.20	10.45	3.40	8.15	4.10
3.45	3.17	1.24	9.10	7.08	3.50	2.27	Ar ..... Titusville Lv	2.15	1.40	11.25	9.43	1.58	7.12	3.03
.....	.....	2.03	9.44	7.43	4.29	3.00	Ar ..... Cocoa Lv	1.40	12.57	10.50	9.10	1.13	.....	.....
4.21	3.52	2.07	9.47	7.47	4.33	3.03	Ar ..... Rockledge Lv	1.37	12.54	10.47	9.07	1.09	6.38	2.26
.....	.....	2.42	.....	8.10	5.06	3.28	Ar ..... Eau Gallie Lv	1.11	12.21	10.20	.....	12.32	.....	.....
.....	.....	2.52	.....	8.25	5.16	3.35	Ar ..... Melbourne Lv	1.03	12.11	10.12	.....	12.22	.....	.....
.....	.....	3.39	.....	9.04	6.01	.....	Ar ..... Sebastian Lv	.....	11.25	9.35	.....	11.31	.....	.....
.....	.....	4.10	.....	9.30	6.30	.....	Ar ..... Vero Lv	12.00	10.55	9.00	.....	10.57	.....	.....
6.25	6.00	4.45	12.05	10.00	7.05	5.00	Ar ..... Fort Pierce Lv	11.30	10.20	8.40	7.05	10.20	4.25	12.30
.....	.....	5.50	.....	10.53	8.11	5.50	Ar ..... Stuart Lv	10.38	9.31	7.55	6.12	9.13	.....	.....
8.15	7.50	7.20	2.15	12.10	9.40	7.00	Ar ..... West Palm Beach Lv	9.15	8.15	6.30	5.00	7.40	2.15	9.50
8.25	8.00	7.30	.....	12.20	.....	7.10	Ar ..... Palm Beach Lv	8.55	.....	6.10	.....	7.20	1.55	9.30
.....	.....	8.46	.....	.....	10.30	.....	Ar ..... Delray Lv	.....	7.10	.....	4.11	5.57	.....	.....
.....	.....	9.47	.....	2.05	11.23	9.02	Ar ..... Fort Lauderdale Lv	7.16	6.24	4.32	3.23	4.30	.....	.....
11.40	11.15	11.00	4.45	3.00	12.30	10.00	Ar ..... Miami Lv	6.20	5.20	3.30	2.30	3.00	11.15	6.50
1.20	AM	AM	6.10	AM	AM	PM	Ar ..... Homestead Lv	AM	AM	AM	1.09	PM	PM	1.20
3.30	.....	.....	8.30	.....	.....	.....	Ar ..... Long Key Lv	.....	.....	.....	10.53	.....	.....	11.40
6.20	.....	.....	10.30	.....	.....	.....	Ar ..... Key West Lv	.....	.....	.....	8.30	.....	.....	9.50
PM	.....	.....	6.30	.....	.....	.....	Ar ..... Havana Lv	.....	.....	.....	11.00	.....	.....	.....
			AM								AM			

NEWSPAPERARCHIVE® NEWSPAPERARCHIVE®

The WEEK'S DOINGS

DR. B. H. C. FARR
Osteopathic and Chiropractic Specialist
Phone 197

J. W. Deats is confined to his home with a slight illness.

Mrs. H. N. Robertson spent Tuesday in Jacksonville.

Born, to Mr. and Mrs. J. C. Hill, Wednesday, a daughter.

*Eggs for hatching, 15 for $2.00. Magnolia Poultry Yards.

Mr. and Mrs. Minnich are on a trip to west coast points this week.

H. U. Bonnet spent the week end here and returned to Bunnell Monday.

*Shell bungalow for rent, close in, all modern. See Dr. B. H. Farr, osteopath, Washington st., phone 107.

Mrs. W. A. Mobley and son Lionel spent Sunday in Palatka visiting relatives.

The W. C. T. U. will meet this afternoon at the home of Mrs. B. F. Green.

*Good mechanics, first class automobile repair work at the Service Garage, Magnolia street.

Mr. and Mrs. C. O. Williams left Monday for Savannah for a stay of a week.

Messrs. E. K. Anders and Marion Guest motored to DeLand on business Friday.

Mr. and Mrs. Clary of Chicago are spending some weeks at the Rio Vista hotel.

Rev. B. F. Green left Sunday for Vero to begin a ten days' series of revival meetings.

Mr. and Mrs. H. P. Herres and baby left Monday night for Key West on a short trip.

E. M. Webster has purchased the C. O. Williams home property on Downing street.

*Mechanics that know their business at the Service Garage, Magnolia street.

Miss Ruth Jones was confined to her home several days this week with a severe cold.

Mrs. B. H. C. Farr returned on Wednesday from a visit of a few days in Titusville.

Mr. Held and daughter Mildred of LaPorte, Ind., left for thier home on Tuesday morning.

Mr. and Mrs. Charlie Roach have moved to Miami, where they will make their home.

Mesdames R. L. Montaigne and D. E. Settle returned Friday from their week's stay in Atlanta.

The Geo. S. Allen property at Magnolia and Andrews street has been sold to Mrs H. H. Sams

Mrs. P. L. Paul left Tuesday for Melbourne for a visit with her daughter, Mrs. Cappleman

Mrs. W. Wilder arrived Monday from Paris, Ky., to spend some time with Mrs. R. O. Vaughn.

Mrs. Anna Fielder has recovered from her recent illness and is again at her place in Elias' store.

Mrs. C. J. Norman and children are out again after an attack of the grip, lasting about ten days.

Miss Hazel Wetherall came up from Oak Hill last week and spent the week end with Miss Eliza Chilton.

Dr. and Mrs. Gillette arrived Monday from Harriman, N. Y., for a stay of some time in New Smyrna.

*When your automobile needs repairs or overhauling, bring it to the Service Garage, Magnolia street. First class mechanics on the job.

Mrs. Curtis Silvers returned to Orlando Tuesday after a week's visit at the home of D. C. Silvers.

Judge and Mrs. F. J. Russell returned Friday from Orlando, where they have been for several weeks.

Miss Thelma Hayes went to Pennechaw Monday, where she is keeping books for her father at the sawmill.

Mrs. Roy Cappleman returned to Melbourne Saturday after a stay of several days with her parents here.

**Wanted—Small furnished cottage, electric lights and water, by April 1. Reasonable. Address B, care News.

*Dr. Farr, Phone 107.

Mrs. Joe Deats and two children returned Sunday from a week end visit with Mr. and Mrs. Jack Helms at East Palatka.

Mr. and Mrs. Frank A. Rumsey, who are visiting Mr. and Mrs. W. E. Webster, left Monday for Palm Beach for a week's stay.

Mr. and Mrs. E. W. Hopkins and daughter, Helen, returned Sunday night from their motor trip to Palm Beach and Miami.

Mrs. James White, Mrs. White and daughter, Miss Leila, returned last Friday from a stay of a couple of days in Jacksonville.

Mr. and Mrs. C. W. McLean and family left Monday for their home in Connecticut, after spending the winter on Mary avenue.

Mrs. Peace and Miss Lilla May Gaddis left Saturday for Chattanooga, after a short visit at the home of their brother, P. L. Gaddis.

Misses Josephine and Maud Roach will leave today for Homestead to spend the week end with their father.

J. A. Genung, who has been quite ill in the railroad hospital in St. Augustine, returned to New Smyrna Tuesday.

Mrs. T. M. Day is expected tomorrow from Plainfield, N. J., to make a visit at the home of her brother, D. P. Smith.

The Elrod property on the water front has been sold to R. S. Sheldon, who expects to take possession during this month.

Mrs. Davis Forster entertained the Women's Social club of Hawks Park at her home at the sanatarium Wednesday afternoon.

Mrs. Hazel Van Middlesworth returned Monday from Jacksonville, where she spent a few days, going to attend a friend's wedding.

Mrs. Carl Battles came up from Titusville Friday, bringing Mrs. Ed. Connell's children, whom she cared for during Mrs. Connell's illness.

For the purpose of collecting taxes, County Tax Collector T. L. Osteen will be at Bouchelle & Sams office next Wednesday, March 10.

J. P. Leitner and family have moved from the cottage on Faulkner street, which they have been occupying, to the Magnolia house.

Mr. and Mrs. A. A. Buck of Indianola have been spending several days this week in New Smyrna, looking after telephone business.

Mrs. F. L. Boyer came down from Jacksonville Wednesday evening to visit her parents, Mr. and Mrs. R. S. Waldrep, for a few days.

Mrs. Wilbur Trice and mother, Mrs. Harris, left Monday for Alachua, where they were called by the serious illness of Mrs. Harris' mother.

All ladies who have not yet received their dishes from the Associated Charities bazaar food sale will please get them from Mrs. L. H. Elias.

Jack Smith, who is employed in the Maley hardware store, will leave Sunday for Statesboro, Ga., where he will spend a week visiting his mother.

The Greer family has been entertaining their friends, Mr. and Mrs. R. T. Boozer and son, of Lake City, and Mr. Boozer's brother, Hayne Boozer of New York City.

Dr. Charles Palmer spent a few days with Mr. and Mrs. Harry Sams and Mrs. C. L. Bergé on his return from Orlando and Tampa to his home in Kingsbury, N. J.

Mrs. W. C. Thomas returned to her home in South Jacksonville Friday, accompanied by her sister, Mrs. Ed. Connell, and children, who will spend some time with her.

Mrs. Lisle Hammond and two little daughters arrived Monday from Pittsburg, Pa., to spend three weeks at the home of Mrs. Hammond's parents, Mr. and Mrs. N. F. Brandt.

D. P. Harris left yesterday for Atlanta for a short visit before returning to his home in Smith Grove, Ky He has been spending the winter at the home of his brother-in-law, S. Ross.

Mrs. Frank Fear of Jacksonville was a visitor at the home of her parents, Mr. and Mrs. P. L. Paul Saturday She went from here to Melbourne for a short visit with her sister, Mrs. Roy Cappleman.

Mr. and Mrs. C. R. Arnold plan to leave the first of the week for Louisiana for a visit before returning to their home n Syracuse, N. Y. They have been spending a couple of weeks here.

The Ladies Aid society of the Baptist church met Tuesday afternoon at the home of Mrs. H. A. Jernigan. It was a missionary meeting and Rev. Mr. Cannady gave a very interesting talk to the ladies.

Mr. and Mrs Clarence Seavers returned Wednesday from a short wedding trip to Valdosta, Ga. They were accompanied home by Mrs E E Kirkland, Mrs. Seavers' mother, who will spend several weeks here

Members of the Auction club were guests of Miss Corinne Neal at the regular meeting Tuesday afternoon Four tables enjoyed the games. Mrs Powers made the high score The hostess served fruit salad, marguerites, sandwiches and coffee

Wednesday Walter Wiley of Ballston Spa, New York, started for his northern home. Mr Wiley has been stopping at Alba Court with his mother, Mrs Alfred Wiley He is also a brother of Mrs John Chilee.

Messrs Morton and Ed Thomas made a great catch of sea bass last Friday and Saturday in spite of the cold snap. Friday they caught 21 bass from their boat on the river and Saturday they landed 24 additional fine ones.

Members of the New Smyrna lodge of Masons expected to have a visit from Marcus Endel of Jacksonville, past grand master of the order in the state, at the regular meeting on Monday night, but through some misunderstanding he did not arrive for the meeting.

*At Trinity M. E. church Friday evening, March 12, at 8 p. m., Prof. Edward Brigham, basso profundo and dramatic reader, in songs, dramatic recitals, etc., will render a very classic program. He comes highly recommended. Church benefit. Admission, adults 50c, children 25c

Mrs. J. K. Rowley entertained at an afternoon tea Tuesday complimentary to Mr. Rowley's aunt and cousin, Miss Clark of Madison, Wis., and Miss Bowman of Wilmington, Del. Her guests were Mrs. Edison, Mrs. Bell Mrs. Morton, Miss Verna Monroe, Mrs. Daly, Mrs. Bouchelle and Mrs. Wetzell.

John R. Wetherell of DeLand, who is a candidate for the nomination and election to the office of supervisor of registration, was in the city Wednesday greeting friends and meeting the voters. Mr. Wetherell held the office to which he again aspires for many years previous to the last election.

W. A. Higginbotham and wife from New York stopped for a few days' visit last week with their friend, Mrs. Cora E. Pitzer, while making a tour of the state. Mr. Higginbotham is a prominent banker of New York state and he and his wife are making their first trip to Florida.

Mrs. F. Broderick was called to Palm Beach last week by the illness of her daughter-in-law, Mrs. Fred Broderick, who is reported to be improving now.

William Houck left Saturday for his home in Greencastle, Ind., being called north by business. He doesn't expect to return to New Smyrna this season.

Mr. and Mrs. Clarence Seavers were given a miscellaneous shower Tuesday night at the home of the former's sister, Mrs. Earl Murray. A large crowd was in attendance and numerous gifts were showered, but not upon the bride and groom, as they were absent. They were expected to arrive Tuesday, but did not get here until Wednesday. The guests regretted the absence of the principals, but spent a delightful evening.

Offers Lot to Woman's Club

John T. Hammond has offered to the Woman's club any unsold lot in Ronnoc Park they may desire for the erection of a clubhouse, and with the privilege of purchasing the adjoining lot at the present price.

Tea for Mrs. Tyler

Mrs. Thomas, who is occupying Mrs. Hart's cottage on Ball street, gave a tea Wednesday afternoon at her home in honor of Mrs. Tyler, who is visiting her mother, Mrs. Edison. The guests were Mrs. Tyler, Mrs. Edison, Mrs. Powers, Mrs. Pape, Mrs. Bergé, Mrs. Ives and Mrs. Morton.

T. D. Js. Meet

The T. D. Js. were invited to the home of P. L. Gaddis on Live Oak street last Thursday night and given a delightful surprise party in honor of Miss Lilla May Gaddis. The evening was pleasantly spent playin games and with music, after which refreshments of ice cream and cake were served.

Surprise for C. W. Tremble

Friends of C. W. Tremble tendered him a surprise party last Friday night at the home of Mrs. B. F. Chilton on Faulkner street, the occasion being his birthday. The house was tastefully decorated, and the dining room table daintily set with a birthday cake as a center piece, with lighted candles. Games and music were enjoyed all during the evening and a delightful time was spent. Hot chocolate and cake was served to the guests numbering 19, including a number that motored from Oak Hill.

Didn't Like So Much Rain

W H Woodward of Chicago returned to Jacksonville last week after a pleasant visit with his sisters, Mrs G G. Warren of this city and Mrs M. N Blanton of Coronado Mr. Woodward's impression of Florida was expressed before his departure as follows:

Sunny Florida, we appeal.
We're in earnest and it's real.
For that sunshine that you're hiding in the sky.
We have waited long in vain,
But you gave us naught but rain;
So please change it for we have to say goodbye
We want to see your flowers,
We came to see your palms,
Your orange groves and many things so queer,
We like your hospitality, likewise your many charms,
But move the clouds and let the sunshine here.

"DEPOSITORS INSURED"

By absolute financial responsibility of its officers and directors.

By ample capital, a large surplus and undivided profits account, operated under direct banking laws of the State of Florida.

The Bank with two classes of interest—4% and PERSONAL.

Resources over Four Hundred Thousand Dollars.

We cordially invite your account.

BUY WSS

STATE BANK OF NEW SMYRNA
New Smyrna, Florida
A HOME-OWNED, HOME-OPERATED INSTITUTION

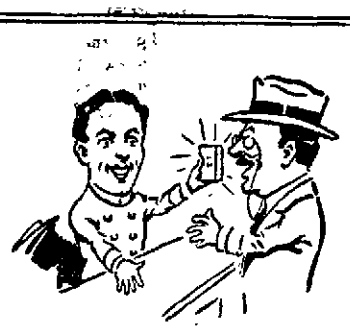

Satisfied Customers

Means that those who come back to us again and again to buy after they've made their first purchase at our store always receive satisfactory service.

They know that whatever we sell them is thoroughly reliable.

They know we do not ask more than fair profit on our sales

They know they can rely on our advice—Truth is our stand-by.

They know that carefulness, honesty, courtesy cleanliness and promptness characterize us.

Little-Bush Drug Co.
Telephone 61 Cor. Canal and Orange Sts.

RIO VISTA HOTEL
I. C. SECOR, Manager
NEW SMYRNA - FLORIDA

IS NOW OPEN FOR GUESTS

Rates and booklets on application

DR. B. H. FARR, OSTEOPATHIC SPECIALIST

Graduate under the founder of Osteopathy. Post graduate in Los Angeles, California. Six years course. Only Registered Chiropractor in town. Sixth winter in New Smyrna. Regularly certified to practice on examination by Florida Board of Examiners. Treatment at your home or my office. Office White Stucco Bungalow, Washington street. Phone 107. Appointments and treatment any hour. Special attention given to women's and children's dieases, nervous and chronic troubles, also acute and chronic appendicitis, headache, insomnia, lumbago, rheumatism, paralysis, tonsilitis, blood, lungs, heart, kidneys, liver, stomach, bladder diseases, eye, ear, nose and throat. Diagnosis and treatment of obscure and difficult cases. Special modern treatment for all diseases. Courteous treatment to all.

SEED

SEED BEANS, TOMATO, CUCUMBER, MELON
SEED CORN, SORGHUM, VELVET BEANS, COW PEAS

We can supply for immediate shipment all the leading and standard varieties of all kinds of seeds for planting in our State

SQUASH, SEED POTATOES, ONION SETS, EGG PLANT, PEPPER OKRA

Success in gardening or farming depends to a very large extent on the quality of seeds you plant.

It has been demonstrated beyond a doubt that desired results can only come through planting seeds of known quality

MARTIN'S HY-TEST SEEDS INSURE CROPS

The interest in farming and gardening is the greatest we have ever known, as everybody realizes that production is necessary and will reduce the H. C of L

Our spring 1920 catalogue is ready and will be mailed free of charge on request. It contains information of value for Florida truckers and planters.

Now is the time to place orders for all seeds—you can't afford to wait for seeds when the proper season arrives to plant.

COTTON SEED

AMBER CANE, ORANGE, TEXAS RIBBON CANE, MILLET PEANUTS, HOG GOOBERS, TEOSINTE, RAPE, EGYPTIAN WHEAT SUDAN GRASS, RHODES GRASS, SEED SWEET POTATOES, VELVET BEANS, OATS, RYE, COW PEAS

Write immediately for catalogue and price list also call on us for any special information you may desire regarding your crops.

GET OUR PLANTING GUIDE, GET OUR CATALOGUE, GET HY-TEST SEEDS

E. A. MARTIN SEED COMPANY
Oldest Established Seed House in Florida
202-206 E. Bay Street Jacksonville, Florida

NEWSPAPER ARCHIVE®

Church Notes

CONGREGATIONAL CHURCH

Albert Barnes Cristy, Pastor

Washington street, west of Faulkner.

Sunday school at 10 a m.; J. R. Berry, superintendent.

Morning worship, 11 o'clock.

Evening worship, 7:30 o'clock

Union service Wednesday evening at 7.30.

Subject of morning sermon, "The Hazards of a Minister's Life." Subject of evening sermon, "The Four Greatest Sins."

M. E. CHURCH, SOUTH

F. J. Patterson, Pastor

Palmetto and Douglas streets.

Sunday school at 9:45 a. m., Ed L Greer, superintendent.

Morning service at 11 o'clock.

Evening service at 7:15 o'clock.

Prayer service Wednesday at 7 15 p. m conducted by different church workers.

Church conference and communion first Sunday of every month at 11 a m

SEVENTH DAY ADVENTIST

Elder Smith of Daytona

North Oroange street.

Sabbath school Saturdays at 2 p. m.

Preaching service at 3 p. m. every other Sunday.

FIRST BAPTIST CHURCH

A. B. Cannady, Pastor

Faulkner and Washington streets

Sunday school at 10 a. m.

Morning preaching service at 11 o'clock

Evening preaching service, 7:30

Prayer meeting Wednesday evening at 7:30.

Ladies Aid society meets each Tuesday at 3 p m. at the home of some member.

Subject of morning sermon, "The Chosen People at the Red Sea Subject of evening sermon, "The Parable of the Good Samaritan"

CHRISTIAN SCIENCE

Magnolia street, Gomez building

Sunday morning service, 11 o'clock

Wednesday evening testimonial service at 7:30 o'clock.

CATHOLIC CHURCH

Fathers Mullalley and Cunningham

Sunday school at 9 a. m

Sunday morning mass at 10 o'clock.

Second and fourth Saturdays and Mondays mass at 7 a. m.

TRINITY M. E. CHURCH

Walter S. Gray, Pastor

Sunday school, 10 a. m

Morning service, 11 o'clock.

Evening service, 7.30 o'clock.

Prayer meeting Wednesday, 7:30 p. m.

At 11 a. m. Miss Dwinell, a deaconess from Cincinnati, Ohio, will speak. Evangelistic service in the evening.

Coronado

Sunday school, 2 p. m.

Preaching service, 3 p. m

Dr. Robinson of Cinnati, Ohio, will speak.

Prayer meeting Thursday, 7:30 p. m

Ladies Aid society first Tuesday, 3 p. m.

GRACE EPISCOPAL CHURCH

Rev. W. B. Hays, Priest in Charge

Palmetto and Downing streets.

Holy communion, morning prayer with sermon alternate Sundays at 11 a. m.

Evening prayer with sermon and music 7:30 p m. every other Sunday.

Sunday school at 10 a. m.

Ladies guild every Wednesday in Guild hall, north of church.

Brotherhood of St. Andrew every other Thursday, 7.30 p m in Guild hall.

For next Sunday: Sunday school at 10 a. m Evening prayer with sermon at 7:30 o'clock Services during Lent every Tuesday and Thursday at 4 30 p. m. Everyone welcome at Grace church.

ANNOUNCEMENT

Sanford, Fla., Jan 1, 192.

To the Democratic Voters of the Seventh Judicial Circuit of the State of Florida

I hereby announce my candidacy for the office of State Attorney of the Seventh Judicial Circuit of the State of Florida, subject to the action of the coming Democratic Primary

Should I be favored with this nomination and subsequently appointed by the Governor, I will at all times endeavor to discharge the duties of this important office faithfully and to the best of my ability, without fear or favor to any person or persons

GEO A DECOTTES

STORAGE

Autos, H. H. Goods, Etc.

Cement floor, Fireproof Walls and Roof also Stalls for Horses

RATES REASONABLE

S. E. WYLLIE

Freight Office Phone 64

RICH IN TRADITION

White House Replete With Tender Human Memories.

Associations Dear to the Heart of Every American Cling About the Historic Home of the Chief Executive.

When President Wilson, because of his illness, received the king of the Belgians while propped up in bed, with a tera sweater about his shoulders, and told the prince of Wales that the bed in which he lay had been occupied by Baron Renfrew, later King Edward VII, and Abraham Lincoln, he added traditions to the host that already cling about the White House. With this introduction the National Geographic society has issued a bulletin on the home of the presidents which, it says, has more tender human memories than any other public building in America. From cellar, where colored "mammies" have cooked for presidents, plus "like mother used to make," to attic, where the Roosevelt children played and ramped, there are associations which range from the quaint to the sublime.

President Wilson's enforced dishabille recalls the premeditated negligee—worn slippers, yarn stockings and old suit—by which Jefferson sought to impress the British ambassador with American democracy when that official arrived in full official dress to present his credentials. Early morning callers on John Quincy Adams had to cool their heels until that president finished three chapters in the Bible and walked down back of the White House for a swim in the Potomac. To "drop in" at the White House evenings, quite the sociable thing to do during Jackson's terms, meant finding the chief executive before an open fire, in an old loose coat, doing duty as a smoking jacket, puffing at a long pipe with a bowl of red clay.

Every room of the White House abounds in history. The oak-paneled state dining room knows dinners of the homely sort that Jefferson gave when the Washington village butcher brought along his son, because he heard there was to be an extra place at the table; of the picturesque kind, like one given more than a century ago to the Tunisian ambassador, who was aggrieved because everyone would not withdraw while he smoked his pipe, though his secretary showed his good will by ceremoniously kissing the ladies present; of the bizarre kind given by Theodore Roosevelt to cow punchers, ex-prize fighters and distinguished men of letters, not to mention the famous one with Booker T. Washington as a guest, and many memorable banquets, like those to Marshal Joffre and Sir Arthur Balfour, when the china set of 1,500 pieces and the famous cut glass, every piece of which is engraved with the arms of the United States, were used.

No room is better know to the public than the east room, of late years the scene of brilliant receptions and White House weddings. It, too, has memories of a cruder democracy, when all Washington flocked there to "follow about the servants who carried refreshments, seizing upon whatever they could get," and upon one occasion two "ladies" perched upon the chimney piece to get a better view of the colorful scene.

Recent discussion of gifts received by the president and Mrs. Wilson while abroad lends interest to specimens of those made to other presidents and "first ladies," which remain in the White House. The blue room contains the most famous of these, the gold mantel clock presented to Washington by Lafayette, who received it from Napoleon. In the green room is the Gobelin tapestry, made by a process which now is a lost art, and framed in gold, which the emperor of Austria gave Mrs. Grant. Near by is a lacquer cabinet, gift of Japan on the occasion of the first visit to its ports by American ships. And there are many more.

Country Women Live Longest.

The theory that city women may wear silk hose with impunity and otherwise defy winter's rigors by permitting fashion to decree how few clothes they shall wear, which was advanced by Dr. Royal S. Copeland on the claim that city women live longer than their farm-bred sisters has been given a jolt.

Nothing less than the United States life tables in the 1910 census were quoted by the statistical expert of a leading life insurance company to prove that country women live longer than city women.

Country women have the call so far as expectations of life are concerned, from the moment they make their bow to the world up to the time they reach the ripe age of ninety

Then and only then do their city sisters gain a lap in the race for long life.

State of Apprehension.

"There's no place like home is a true and beautiful bit of song."

"Yes But if I don't have better luck in the landlord way somebody ll have to rewrite the whole thing nd make it read, 'There is no such place as home'"

Reasonable Increase.

Australian government figures show an increase in all living costs in that commonwealth of only 46 per cent since 1911.

MILLIONS NEED PEPTO-MANGAN

In Many Homes Better Health Is Simply a Matter of Better Blood

Pepto-Mangan Improves Blood

Composed of Approved Blood-Elements—Put Up in Liquid and Tablet Form

Are you tired and weak and "blue?" Do you say to yourself, "What's the use of living? What do I get out of life, dragging through this drab existence in this unhappy way?"

You don't feel well and you don't know why you have so little energy to do anything, and you get all tired out before it is done. There are millions in busy America that have such feelings now and then, and they are to be pitied. But there is help. Unless some serious malady is at the bottom of their trouble, a few weeks of Pepto-Mangan will work a wonderful change Pepto-Mangan puts new vigor into the blood, and the blood is the life fluid. With plenty of rich, red blood coursing through one's body one is pretty likely to feel good and vigorous and be strong and look hearty

Go to your druggist and ask for "Gude's Pepto-Mangan." Be sure to say "Gude's." If "Gude's" is not on the package it is not Pepto-Mangan It is put up in both liquid and tablet form. Tell the druggist which you prefer There s no difference in medicinal value—Advertisement

LOW TIDES ON THE BEACH

Afternoon and Forenoon Tides Come at Approximately the Same Hour and Minute

	Feb.	Mar.	Apr.	May	Jun.
1	11 56	11:34	12.59	1:13	2:04
2	12 53	12:34	1:43	1.54	2:42
3	1.47	1:25	2:24	2:33	3:19
4	2 35	2:11	3:02	3:09	3:55
5	3:19	2:54	3.39	3:40	4:31
6	4.02	3:33	4:14	4:19	5:12
7	4 43	4:11	4:50	4:57	5:59
8	5:25	4:49	5:30	5:40	6:46
9	6:08	5:28	6 18	6:33	7:38
10	6:43	6:11	7:07	7:23	8:29
11	7:36	6:54	8:03	8:17	9:24
12	8:31	7:48	8:58	9:11	10:18
13	9:26	8:45	9:52	10:03	11:15
14	10.22	9:41	10:45	10:55	12:11
15	11:16	10:35	11:36	11:47	1:06
16	12:08	11:28	12:24	12:40	2:02
17	12:55	12:17	1:11	1:29	2:53
18	1:38	1:02	1:57	2:20	3:44
19	2:18	1:46	2:42	3:11	4:40
20	2:57	2:27	3:28	4:01	5:36
21	3:34	3:08	4:15	4:55	6:34
22	4:12	3:49	5:08	5:54	7:04
23	4:54	4:33	6:06	6:33	7:58
24	5:41	5:23	6:51	7:23	8:51
25	6:15	6:19	7:54	8:30	9:44
26	7 16	7:05	8:55	9:25	10:23
27	8:24	8:10	9:55	10:18	11:22
28	9:32	9:12	10:49	11:08	12:09
29	10:37	10:18	11:40	11:56	12:55
30		11:16	12:29	12:42	1:38
31		12:10		1:24	

SWOOPE GROCERY CO.

Fresh Meats and Groceries

We carry the best grade

Western Beef, Mutton and Pork

Your patronage will be appreciated

Swoope Grocery Co.

BAKER BUILDING CANAL STREET

SUBSCRIBE FOR THE NEWS

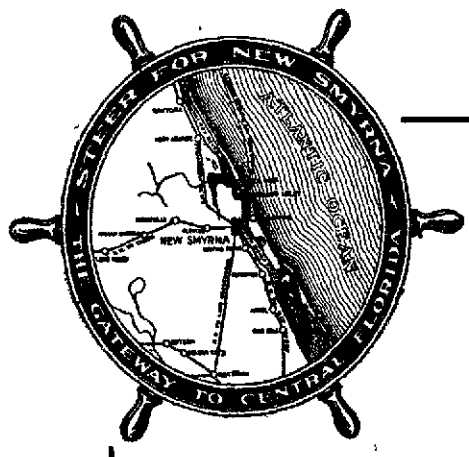

ONCE A WEEK ADVERTISING

is recognized by the big national advertisers as the most effective method of reaching the people through the columns of the home paper ALL THE BIG FELLOWS figure out, (and they figure correctly) that the home weekly paper—the one that is read by the women and children—is the best medium for their store and shop news

NEW SMYRNA BUSINESS MEN should profit by the experience of the big advertisers and give this ONCE A WEEK ADVERTISING proposition thoughtful consideration IT IS BOTH ECONOMICAL AND PROFITABLE THE NEWS is the best medium in Volusia County in which to try out the ONCE A WEEK ADVERTISING PLAN for it reaches the greatest number of readers who spend their money here twelve months in the year

NEWSPAPERARCHIVE® NEWSPAPERARCHIVE®

East Coast Milling Company

General Building Material

Correspondence Solicited

New Smyrna, Florida

Addition to Baptist Church

An addition is being built across the entire east end of the Baptist church building, giving it a length of 60 feet. The new part will be used for the Sunday school work.

SUPERVISOR OF REGISTRATION

To the Democratic Voters of Volusia County:

I hereby announce myself as a candidate for the office of Supervisor of Registration. I held the office for some years and am familiar with the duties. I am not engaged in any business and would give it all my time. If nominated I pledge myself to serve the public faithfully and impartially.

JOHN R. WETHERELL.

NOTICE

Notice is hereby given that there will be an election held by the stockholders of the East Coast Milling Company, a corporation, at 4 o'clock in the afternoon of the third day of April, A. D. 1920, at the State Bank of New Smyrna, Florida, at which time and place a vote shall be taken as to whether or not the capital stock of said corporation shall be increased from Five Thousand Dollars to Twenty Thousand Dollars.

JOHN T. HAMMOND, President.
(mar5-apt2)

DEPOSITS INSURED BY GUARANTY FUND

To obtain deposits of government money a bank must put up approved bonds as security for every dollar.

But should not a widow's $100 or anyone's else savings be protected just as much as public deposits?

Every depositor in this bank is fully secured against loss, by the Depositor's Guarantee Fund.

No depositor could lose a penny through the failure of any bank protected by the Guaranty Fund.

As a Guarantee Fund bank, sound and ably managed, we invite your deposits.

THE FIDELITY BANK
New Smyrna, Florida
DEPOSITS INSURED

CORONADO NEWS

Mr. and Mrs. Geo. Frankenburg and party, who have been occupying the Daugherty cottage, left last week for points further south before going to their home in Columbus, Ohio.

Dr. and Mrs. Powell left Saturday for their home in Ashley, Ohio. The doctor was quite a successful fisherman while here and both he and Mrs. Powell were loathe to leave, but duty called them home.

John Shillings, a former resident of Coronado, surprised his friends by appearing in our midst with his bride. Mr. and Mrs. Schillings left Monday, but contemplate returning to Coronado in the near future.

Mr. Hamilton of Lexington, Ky., who, with his mother, Mrs. Carse, is living in the home recently purchased from Mr. Hodgkins, claims to be the champion fisherman, when it comes to the size of the fish. Mr. Hamilton has caught several large sheephead, including one which weighed eight pounds, and also several large trout and bass. This is Mr. Hamilton's first season in Coronado, but doubtless will not be his last one.

Next Tuesday night the Coronado club will give its annual oyster roast on the clubhouse grounds. Thursday night the negro girls' school at Daytona will give a concert in the clubhouse. Saturday night, the 13th, the club is tendering a reception to the public in celebration of the burning of the mortgage, which will take place during the evening. A cordial invitation is extended to everyone to attend these three affairs.

The weekly Wednesday night reception at the Coronado club was one of the most entertaining evenings that has been given there and a large, appreciative audience attended. Dr. Amos Butler gave an intensely interesting talk on bird lore and bird life. Mrs. W. C. Chownng sang four beautiful songs, accompanied by Mrs. Nason, and Mary Nason read two selections which delighted her hearers by her marvelous gift for a child. The program was announced by D. A. Scott with many flashes of Scotch-Irish wit.

The annual election of officers for the Coronado club was held Monday night, with the following result: President, E. H. Dunham; vice president, John Vrooman; secretary, W. I. Dutcher; treasurer, Gordon Silsby. Plans for enlarging the clubhouse and grounds were discussed and a committee was appointed to see what can be done toward putting in pool and billiard tables and making general improvements. The question of calling this place New Smyrna Beach was discussed and passed upon favorably by everyone present. Plans were also made for a reception to be tendered the ladies in the near future.

At a directors' meeting held the evening of February 28th, it was unanimously agreed that a vote of thanks be presented to the Ladies Auxiliary for their generous and efficient help given the club during the 1919-20 season, and especially for their work in connection with the bazaar and dinner of Feb. 21, which, through their efforts was brought to a successful conclusion. This is to voice the club's sincere appreciation of the unselfish devotion of the Ladies Auxiliary. It was also agreed that this sentiment be given them in writing and that it be published in the New Smyrna papers.

W. I. DUTCHER, Sec. P. T.

THE ANCIENT TOWN OF NEW SMYRNA

Continued from Page Six)

always been practiced. There are some of Florida's best citrus men in this organization and nothing has been overlooked that will be to the best interests of the members.

The Florida East Coast railroad has created quite an industry at New Smyrna, for it is a division point, with connections to "all points west, north and south." This makes a payroll that is disseminated to quite an extent in the town of New Smyrna. There are some good hotels in the town and right on the river front, and some hunting and fishing. A drainage district has been created that will make possible the cultivation of a larpe acreage. There is much activity in the lumber and turpentine industries. The appearance of the town is mighty pleasing to the eye, too, and there are some pretty homes and some magnificent street paving. Two newspapers, the News and the Breeze, are both well edited sheets, and perusal of either as a regular thing will give you lots of current information that should prove interesting if you are Florida bound.

There are two fine banks, lots of garages and very large businesses, notably those in hardware lines. There is a dock right at the river end of the main street and I noticed much activity in boating on the river. I believe mail is carried from here to points across the big stream. A good road leads across, over two bridges to Coronado and Coronado Beach, directly on the Atlantic. There is a fine beach here, with practically no undertow, and along the sands and at the inlet

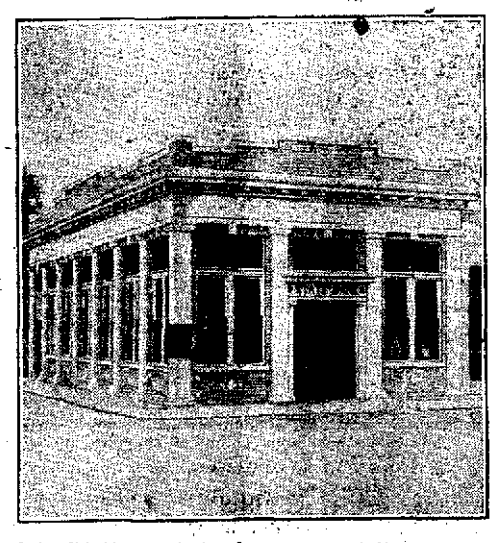

Splendid Home of the State Bank of New Smyrna

is to be had that famous sea bass fishing you have no doubt heard about. There are fine hotels at Coronado, some of the "homey" variety and others of the imposing sort. I meet people here at every visit that have been coming yearly for ever so long, which seems to be pretty good proof of attractions that satisfy.

All up and down that land that lies on the ocean side of New Smyrna are groves and homes and docks and boats of the swift and roomy sort, which would indicate a desire on the part of the folks there to get all the joy and satisfaction out of life that the river and superb climate affords. The editor of the Breeze and one of his fine sons, now serving Uncle Sam, treated me to one fine fishing trip up the river as far as the inlet. We caught fish galore and had one of those times you like to remember and talk about afterwards. One of the things I like best about New Smyrna are the friends I have there and the extreme sociability of all the folks.

I don't believe this story would be complete without a mention of "Mike" who runs a cafe at New Smyrna. I have run in at all hours on this real sociable fellow, hungry as the proverbial wolf, and have never failed to get an "inner lining" of sea food and all the trimmings. The hotel right opposite certainly sets an incomparable table also, and has the very decided advantage of a river front location that should make a long stay pleasant. I will never forget my first experience in meeting "Colonel" Sams. I was trying to impress upon him the distinct advantage of reading the Grower as a regular routine when he told me he was "just a tourist." I learned later that the "Colonel" came to New Smyrna about the time the first frog tuned up in the canal, and that he has a life membership in the "Grower family."

By land and water, by auto and railroad, New Smyrna is ridiculously easy of access, and once there it is my opinion that the most particular man and woman will be well satisfied with the feast of Florida climate and natural beauties. There is plenty of suitable land for the fruit grower and farmer still to be had at a decidedly reasonable price. There are plenty of opportunities for those who would build, also, for

The Ocean House, One of New Smyrna's Fine Hotels

New Smyrna, like all the rest of the state is sending up a cry for more homes, more housing facilities. This is a chance for the man who would invest in good income-producing property. For those who want a winter home only, where the great outdoors can be enjoyed to its fullest during the winter months, I decidedly recommend New Smyrna.

T. D. J. Leap Year Party

The T. D. Js. enjoyed a delightful leap year party Friday night at the home of Mr. and Mrs. Victor Newell, all the decorations being suggestive of the occasion. The guests of the evening who were not members were Mrs. Roberts, Mrs. Edward Earnhardt, Miss Lilla May Gaddis, Messrs. McQueig and Miller. A number of games gave much amusement and pleasure. Upon entering each gentleman selected a lady's hat from a pile and set to the task of competing for the honor of being the most tasty milliner, while the ladies worked hard on plans for a $2,500 bungalow. The gentlemen were to decide on the best plans for the house and the ladies were to judge the trimmed hats. First prize on hats went to Norman Berry and Earl Earnhardt received second, and on house plans Miss Ferguson's plans were announced as the best by the judges, with Miss Bytha Remington second. In the heel and toe contest Earl Earnhardt and his sister, Mrs. Roberts, were the most successful contestants. Names of recipes were drawn from a hat by the men and in an alloted time each one was to write the recipe drawn. These, of course, read appetizingly to the ladies and they decided Victor Newell had written the best and Earl Earnhardt the next best, "corn bread" being the one written. The ladies each made an elaborate speech on some topic of the day, Miss Connor being pronounced the best lecturer. Each man was given 50 beans with which to bid on the heart, whose description sounded best to him and in this way patrners were selected for the evening. Refreshments of ham and pimento sandwiches, pickles, marshmallows and hot chocolate were served. If the weather permits a boat trip will be enjoyed tonight.

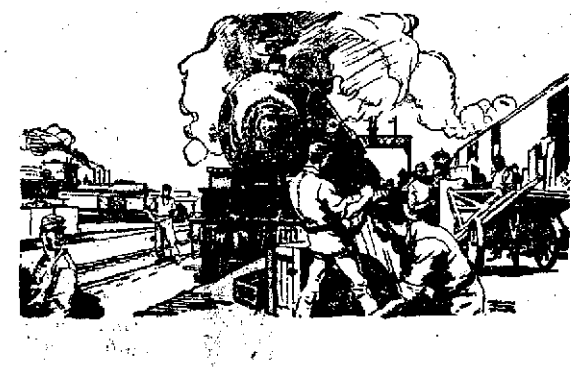

They couldn't be built now for twice $71,000

When the talk turns from politics to railroads, and the traveler with the cocksure air breaks in with, "There's an awful lot of 'water' in the railroads," here are some hard-pan facts to give him:

American railroads have cost $80,900 a mile—roadbed, structures, stations, yards, terminals, freight and passenger trains—everything from the great city terminals to the last spike.

A good concrete-and-asphalt highway costs $36,000 a mile—just a bare road, not counting the cost of culverts, bridges, etc.

Our railroads couldn't be duplicated today for $150,000 a mile.

They are capitalized for only $71,000 a mile—much less than their actual value. Seventy-one thousand dollars today will buy one locomotive.

English railways are capitalized at $274,000 a mile; the French at $155,000; German $132,000; even in Canada (still in pioneer development) they are capitalized at $67,000 a mile. The average for all foreign countries is $100,000.

Low capitalization and high operating efficiency have enabled American Railroads to pay the highest wages while charging the lowest rates.

This advertisement is published by the Association of Railway Executives

Those desiring information concerning the railroad situation may obtain literature by writing to The Association of Railway Executives, 61 Broadway, New York

TIME TO SPRAY PROFITABLY IS AT HAND

The longer delayed, the greater the expense

We carry the most complete stock in the State, goods are fresh and we now have a large stock of all materials including:

Arsenate of Lead
Paste and Powdered
Bluestone
Black Leaf 40
Bordo-Lead
Bordeaux Mixture
Caustic Soda
Copper Carbonate
Dry Lime Sulphur
Goods Fish Oil Soap
Lime Sulphur Solution
Paris Green
Pyrox
Sulphur Flour & Flowers

TARGET BRAND WHITE FLY DESTROYER FOR WHITE FLY AND SCALE

We have 20,000 feet of half inch, three braid Glide Spray Hose, best on the market, hardly possible to kink it; will stand unlimited pressure. Ready for immediate shipment. Fresh stock just received from the factory.

WRITE FOR LATEST PRICE LIST.

Our sprayers and fittings have given satisfaction for fifteen years. You will be served by a man with 35 years experience. Let us know your needs.

E. O. Painter Fertilizer Company
JACKSONVILLE, FLORIDA

NEWSPAPERARCHIVE® NEWSPAPERARCHIVE®

COLUMBIA GRAFONOLAS
and
LATEST RECORDS
at
LATHAM'S
BOOK AND STATIONERY STORE

School Notes

During the last month there has been quite an effort made by the pupils to get their names on the honor roll A number of the grades have shown a decided improvement in their grades and conduct and it is noted that the averages, as a whole, have been raised Following is a list of the honor pupils for the fifth month

First Grade—
Ferrell Vincent
James Ward
Julia Ann Griffin
Fleta Deese
Kenneth Houston
Jessie Spencer

Second Grade—
John Hill
Winston Hayes
Walter Pointer
Haldon Connor
Rosebud Greer
Arthur Rogers

First and Second Grades—
Juanita Bates
Henry Adams
Etta Wright
Eloise Hill
Margaret Whittaker
Blanche Galbreath

Third Grade—
Essie May Webb
Dorothy Brewer
Marjorie Coffin
Lenore Altman
Jeanette Mathews
Guilda Furen

Fourth Grade Boys—
Henry Swoope
Lionel Mobley
Addis McGlon
James Morris
Hewitt Teddar
Russell Galbreath

Fourth Grade Girls—
Vivian Hill
Martha Ann Marshall
Helen Hargis
Eva Mae Colee
Frances Hildreth
Queenie Ridge

Fifth Grade Boys—
Russell Saxon
William Gillon
D C Silvers
Clarence Horne
Guy Athearn
Ivan Planch

Fifth Grade Girls—
Katherine Norman
Martha Warren
Susie Mae Hayes
Sylvia Saulnier
Thelma Smith
Enid Rosenfeld

Sixth Grade—
Mary Hill
Evaline Flenner
Frances Hofreiter
Radah Holland
Aletha Curry
Thelma Tanner

Seventh Grade—
Kathleen Smith
Horace Gray
Jack Morton
William Byrd
George Webb
Ralph Curry

Eighth Grade Boys—
Areal Sage
Jean Saulnier
Herbert Fuller
Cecil Beck
Chesley Athearn
Douglas Jordan

Eighth Grade Girls—
Gladys Wilkinson
Dorothy Morton
Helen Watson
Delta Dean
Alta Sage
Annie R Webster

High School—
Susie Burnette
Lonita Laholey
Frances Swoope
Maud Roach
Callie Ferguson
Alta Webster

A number of tests were given last week at the end of the fifth month of school

Report cards for the fifth month were handed out this week Tuesday and Wednesday

The high school quartette entertained in chapel with several selections Friday morning

A barrell of lime was purchased this week and put in the basement to be used on the tennis court

Judging by the records some of the boys made this week in running around the school block there is material here for good sprinters The best time for the entire distance was one minute and 31 seconds, made by "Ham"

To Entertain at Rio Vista

The high school orchestra and quartette will entertain at the Rio Vista hotel tomorrow evening at 8 o'clock, for an hour, after which the hotel orchestra will furnish music for dancing

Eighth Grade Literary Society

The following program will be rendered by the eighth grade literary society in the auditorium next Wednesday afternoon at 2 15 o'clock

Song by the society
Roll call, answered with a joked.
Piano solo, Eleanor Wilkinson.
Play, "The Editor's Busy Day"
Song by the society

Much Interest in Tournament

Much interest is being shown in the tennis tournament which has been in progress all this week The prize for the winners has been selected and somebody must have tipped it off to Mr Hays, judging by the way he went into the game Tuesday afternoon. The winners will be determined Monday afternoon when the winners of the semi finals will meet

High School Minstrel in Full Swing

Rehearsals for the high school minstrel show which it is planned to stage the evening of the 19th, are now being held regularly Monday, Wednesday and Friday nights in the auditorium Strenuous effort is being put into the affair by the participants and manager T W Scott, and it is sure to be one of the best entertainments ever put on by the school

Soph Senior Picnic Tonight

Plans have been made for a beach picnic outing tonight by the sophomores and seniors The girls will provide the lunch and the boys the transportation, according to the plans completed at a meeting of the two classes Wednesday afternoon They will gather at the postoffice at 5 o'clock and go over in cars Lunch will be served about 7 30, after which dancing will be enjoyed in the pavilion

Because of disorder and carelessness of the pupils in replacing books in the school library, it has been decided to appoint several librarians to look after the volumes and keep them in order The following boys have been appointed for this month, each boy to serve one period during the day First period, Irwin Disbennett, second period, Marshal Jones, third period, Clyde Curry, fourth period, Herman Lord, fifth period, Harry Silsby, sixth period, Olin Matthews, seventh period Richard Scalf

High School Literary Society

The high school literary society will meet this afternoon in the auditorium and the following program has been arranged for the meeting

Song by society, "To That Tumbled Down Shack in Athlone"

Roll call and business

Oration, History Repeats Itself" (United States Naval Controversies) Marshal Jones

Playlet "Uncle Joshua and Aunt Jerushy Visit the School" Uncle Johsua Rufus Horne, Aunt Jerushy, Ruth Chambers, teacher, Annie Athearn, scholars, Maccie Sheldon, Josephine Roach Louise Langford Eleanor Slough Louis Howell, Louis Bouchelle, Marcus Boyer, Arnold Fuller

Song, high school glee club

Baseball Tomorrow

The first baseball game of the season will be played on the school grounds tomorrow afternoon between the DeLand and New Smyrna grammar school teams According to reports the visitors are coming with a strong team, but we believe the home boys will "hold the bacon" Every pupil of the New Smyrna school who can possibly be present is urged to be at the game to rally our boys and encourage them to win The game will be called at 3 30, and the following players will represent the New Smyrna school Catcher, Balantine Silsby, pitcher Brown Childress; first base, James Shoesmith, second base, Cecil Beck, short stop, Charles Darby, third base Wesley Griffin; left field Ralph Curry, right field, Murray Bryan

PORK

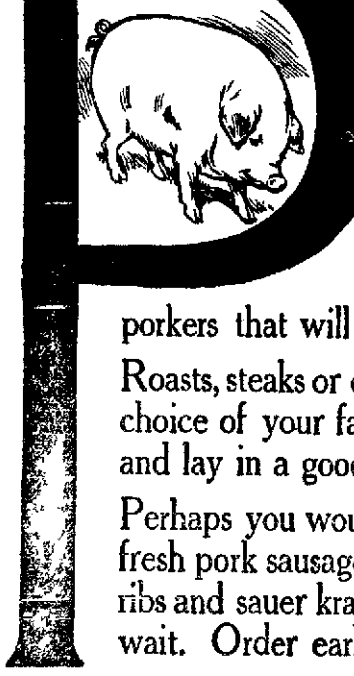

Now we're ready for a pork sale. Just received some fine juicy young porkers that will make fine feasts.

Roasts, steaks or chops—take your choice of your favorite portions—and lay in a good supply.

Perhaps you would like some nice fresh pork sausage or a good spare-ribs and sauer kraut dinner. Don't wait. Order early.

Prices and Meat That Meet Your Favor
City Meat Market
PHONE 111 F. L MOORE, Prop.

SAW BIRTH OF GREAT MEN

Year 1809 Was Remarkable for the Advent of a Number of Personages Who Won Distinction.

During 1809 occurred the births of more distinguished persons than in any other year of the last century It is, of course, just possible though not at all likely, that during one of the last few years of the century there may have been born children whom the future will prove to be as great as those who saw the light in 1809 but all probabilities are against it It would be truly marvelous should any one of those years have brought into being celebrities whose names shall one day rank with those of the Americans Lincoln Poe and Holmes, the Englishmen Darwin Tennyson and Gladstone and the English woman Elizabeth Barrett Browning the German Mendelssohn and the Pole Chopin These names stand for achievement in statesmanship literature music and science that must remain unparalleled so far as human intelligence can foresee The eighteenth century had such a year in 1769 which has been called 'The Year of Great Babies"

The conditions of unrest of enfranchisement the opportunities that came to these notabilities in their youth can hardly be repeated

To those who believe in the mystic properties of numbers there will be significance in the fact that to 1809 belongs a series of significant dates that seem to be connected in some occult way with human liberty Though we may admit that there is no real significance in the coincidences it is at least interesting to know how many dates ending with the figure 9 have been notable for marking crises in human freedom

Beginning with the Christian era the year 9 saw the first great victory of the Germanic tribes under Hermann or Arminius the first rising of that power which was to destroy the Roman empire and make civilization Germanic The year 29 is the date of the Crucifixion most significant of all in the history of human liberty

TO THE PUBLIC

Our new distributing plant for handling Flamingo Spring Water, from Orange City, is now completed and we are ready to receive orders for this pure water, to be delivered to your home and placed in your house.

PHONE NO. 5 FOR CASES OR BOTTLES

PRICES
NEW SMYRNA
65c five gallon bottle
65c three gallon cases
(Six 2-quart bottles)
CORONADO
75c five-gallon bottle
75c three gallon cases
(Six 2 quart bottles)
All water delivered
10 Per cent discount by buying book of tickets

DEPOSITS
Five-gallon bottle with our patent tilting rack, $3, with bottle only, $1 50
Tickets, bottles or cases will be promptly refunded by the drivers or at the office and without question
'Service First" is our motto and we are going to give you the best water service you ever had

Flamingo Spring Water Co., Inc.
FLAMINGO BUILDING
Corner Douglas and Cypress Streets Phone No. 5
WM. LAWS, SR., Pres. WM. LAWS, JR., Sec.-Treas.-Mgr.

MANY NOTABLES WILL WITNESS SUN DANCE

Quite a Few of Them Will Take Part in Parades and Other Features

There will be an international flavor to the 1920 Palm Beach Seminole Sun Dance on account of the notables from all over the world who will take in or witness the big celebration. There are 19 members of the British nobility in Pal mBeach today, many notable Parisians, several Italians and a few Belgians and Russians There are governors of three states and mayors of 11 cities at the "Play ground of America" this week

The latter does not include Mayor Hylan of New York, who has been so busy fighting snow before coming here that he is not sure of his whereabouts 'Honey" Fitz as Mayor Fitzgerald of Boston is known, is here with both feet and won't leave until after the Sun Dance In fact famous people are thicker than hair on a dog at Palm Beach

Richard Croker, former Tammany chieftain will be grand marshal of the big Flagler day parade March 1 That is the big day of the celebration and it is fittingly dedicated to Henry M Flagler whose foresight made Palm Beach and the surrounding country what it has become W J Conners the president of the Seminole Sun Dance organization will march at the head of the parade and be seen often during the celebration Mrs Croker the Indian bride of the former Tammany leader will act as one of the aides to the grand marshal The other aide will be a famous society leader of Newport and Palm Beach Mrs Croker who is a rare beauty will take part in other features of the celebration Everything is in readiness for the greatest carnival ever staged in Florida The fireworks have arrived and are under close guard Fearless Tinney the airplane marvel is on hand and his airplanes are to follow under their own sail Tony Tommy the Seminole chief has sent word that a large number of his tribesmen will report Sunday when the celebration really opens with band concerts and open air performances

THE COMFORTS OF ELECTRIC LIGHTS

Are not known by those who do not have them in the house. The mere turning of a switch and the flooding of the room with bright light is a relief and a convenience that is worth much to the housewife.

The use of electric lights saves all the fuss and worry of messing around with greasy lamps, and it also saves the danger and consequent worry of the possibility of the lighted lamp being knocked over or upset and the disastrous fire that might follow.

An electric iron saves work and worry for the housewife that is fully appreciated after one has been used.

If you haven't electric lights in your house we will be glad to talk the matter over with you.

New Smyrna Public Service COMPANY
TELEPHONE - No. 102

So It Goes

If we don't bridle our tongues we are apt to be still with troubles—Mississippi Valley.

FOR SHERIFF VOLUSIA COUNTY

I hereby announce my candidacy for Sheriff of Volusia County subject to the action of the Democratic primary to be held on June 8

I was born in and have been brought up in Volusia County and have been citizen of the county for 46 years If I am nominated and elected Sheriff I feel my long residence in Volusia County puts me in position to know the need of the people and will enable me to discharge the duties of Sheriff to the best interests of the people of the County

I will sincerely appreciate your support and if I am elected your Sheriff I promise you that I shall endeavor to enforce the law without fear or favor

I C HUGHES

NEWSPAPER ARCHIVE®

NEW SMYRNA NEWS

Published every Friday morning by the NEW SMYRNA NEWS COMPANY (Incorporated)

HARRY L. ROOD, Editor and Manager.

Entered as second class matter June 6, 1913, at the postoffice at New Smyrna, Florida, under act of March 3, 1879.

SUBSCRIPTION RATES:
(Payable invariably in advance)

One year $2.00
Six months 1.00
In foreign countries, per year 2.50

Resolutions of respect, poetry, obituaries, church festival advertisements and similar notices of charitable, benevolent or church societies, advertising even from which money is to be received, are charged for at half rate, or five cents per line for each insertion.

TO CHANGE NAME TO NEW SMYRNA BEACH

Editor New Smyrna News:

Will you please publish the following and comment on the same:

In conducting my business, located at Coronado Beach, I have come in contact with a number of people who ask: "Why is it that Coronado is not advertised?" Others say: "Hardly anyone we meet knows where Coronado is located." Some enquire: "How do we get there?"

This fact has been impressed upon me recently by the experience of two young women who could not find out how to get to Coronado from Jacksonville. They finally asked a policeman, who directed them to the clerk in the Mason hotel. He told them to go to New Smyrna and there take a bus line seven miles to Coronado.

Inquiry among the business men of this section as to how to make our beautiful beach better known reveals the sentiment of a majority to change the name to New Smyrna Beach, which would do a lot toward location and better advertising. New Smyrna is on the railroad and is known by all railroad and hotel men. Tourists enquiring for New Smyrna Beach would not have to ask a policeman for directions.

March 1st I attended a meeting of the Coronado club. After the official business of that meeting had been finished I addressed those present, outlining the troubles I had in advertising and the criticisms I have heard from the public about our beach not being known to the Florida tourists. I requested those present to criticise and suggest some remedy, if possible. Several told of similar experiences and the majority thought that changing the name to New Smyrna Beach in advertising would be a good move. I asked if anyone present would object to my advertising my business as being located at New Smyrna Beach. There was no objection offered.

I am writing this letter to you for publication to further that idea. I do not wish to do anything that concerns the public at large without ascertaining the views of those concerned. I would be pleased to hear from anyone that has suggestions that will help us establish our beach in its rightful place—the most beautiful of Atlantic coast beaches—or from anyone who objects to calling it New Smyrna Beach.

I feel that both towns will benefit by using the same name and trust the business men will support this move.

There is no reason for the two towns being one, in fact that is impossible, but they can use the same name as other East Coast towns do, such as Daytona and Daytona Beach, Miami and Miami Beach, etc.

Yours truly,
J. A. BRANN.

NOTICE

Due to the fact that my other business needs my attention, I am going to close my store in New Smyrna April 1st. All those owing on contracts and open accounts will be given 10 per cent discount if they pay the amount in full before April 1st.

GENE JOHNSON.

DO BUSINESS IN THE OPEN

Itinerant "Merchants" in City of Mexico Flourish Exceedingly, Especially on Sundays.

Conditions in the republic which have crowded a million persons in Mexico City, or more than 300,000 above its normal population, have increased greatly the number of itinerant merchants who set up shop where their whim wills. It is impossible to find a street in the city where some vendor has not set up a stall.

A person desiring to outfit a house can buy almost everything needed without placing a foot within a regular shop. Let a prospective buyer merely hint that he is in the market for something and he is besieged immediately by a crowd of energetic salesmen, who dilate in machine-gun Spanish on the worth of their wares.

Sunday is the busiest day for these merchants. They foregather principally in the plazas, spread their goods about them and patiently wait for customers. Their numbers are augmented by men and women, boys and girls, all of them selling candies, fruits, shoestrings, pottery, tobacco, drinks, bright-colored ribbons, shoes, hats, dogs, cats, gophers and the dozens of varieties of food of which chili is the most important component.

The plazas present an animated appearance. Bands are playing, whistles are blowing, newsboys call their editions, a man with a wheel of chance beseeches the credulous to try their luck; a boy with a huge basket balanced atop his head offers sweetmeats at 5 centavos each, and following him comes a seller of ice cream with his frozen dainties tucked away in a container which he juggles perilquxly on his head but never loses a spoonful, and above all shines a glorious sun which gives no hint of brooding problems of existence.

It is a happy life the native leads on Sunday, when with a few centavos he may fill his stomach with sweets, bask in the warm sunshine and listen to music furnished by a Mexican band.

A man from the United States, who on a recent Sunday morning took his seat in a plaza, within a few minutes had his shoes shined, his nails manicured, his breakfast served, his morning newspapers delivered, his measure taken for a suit of clothes and was offered an assortment of diamonds and opals at a bargain. He concluded that there may be more modern methods of conducting business, but none more picturesque than that employed by the outdoor merchant.

Believes in Physical Training.

Marguerite L. Smith, elected to the New York state assembly from the Nineteenth New York district, is twenty-five years old and a specialist in physical training and her election is, she believes, the natural outgrowth of the work she has been doing in her community all through the war. She will not give up her work as physical director in the Horace Mann Elementary school, where she is also supervisor of girls' clubs.

In the summer for several years Miss Smith has been director of the physical training and dancing at Camp Hanoum, a girls' camp in Vermont, and has also superintended the girls' hikes through the White mountains.

When she was in a teachers' college Miss Smith was president of the athletic association for two years and received the highest individual score for athletics in her senior year.

"I never had any legislative or political plans for myself," she says. "I haven't now. But I want to keep on working for the people of my own community in whatever way I can."

No Wonder.

My, how her feet did hurt! It was now two o'clock in the afternoon and she had been traipsing about all day in search of Christmas bargains. It was a balmy fall day and she couldn't lay the hurting to the weather. Her shoes were two or three months old and had never caused her distress before.

But there was no denying the aching appeal for relief from the lower extremities and she hied herself to a restroom in one of the downtown stores.

She stooped to unlace the shoes and horror of horrors! She had been walking all day with each shoe on the wrong foot.

London's Fine Fig Trees.

If the average Londoner were asked where the best show of fig trees was to be seen in central London he would probably think you were pulling his leg. Yet here it is, and in such a conspicuous place as Trafalgar square.

The fig trees against the lower walls of the National gallery, inclosing the little shaven lawn, flourish exceedingly, and give a note of desirable freshness to that much criticised piece of architecture.

A thoughtful observer suggested the other day that the leaves of the National gallery fig trees might be intended for use inside.—London Chronicle.

Hardly a Model Husband.

A young woman told the Willesden (England) magistrate that she had six points to complain of about her husband. He would not allow her to speak to any one. He would not allow anyone to visit the house. He would not allow her to take her little boy out. He would not give her any housekeeping money. He threatened her life. He would not let her have her own clothes to wear. After all that the court missionary was asked to act as arbitrator.

CAMPHOR AND WITCHHAZEL HELP WEAK EYES

New Smyrna people are astonished at the quick results produced by simple witchhazel, camphor, hydrastis, etc., as mixed in Lavoptik eye wash. In one case of weak and near-sighted eyes a few days use brought great improvement. In another case it stopped eye pains and inflammation. We guarantee a small bottle of Lavoptik to help ANY CASE weak, strained or inflamed eyes. Aluminum eye cup FREE. New Smyrna Pharmacy. 3

FIRE
AUTO
LIFE
BURGLARY
PLATE GLASS
ACCIDENT
HEALTH
LIABILITY

INSURANCE

H. I. HAMILTON

GOOD FURNITURE IS YOUR DUTY TO YOUR HOME

Bedroom Furniture

No house furnishings deserve more of your thoughtful attention than the bed in which you rest after each day's crowded hours of work. And the dressers and chiffoniers—also outstanding features of the bed room—present many opportunities for showing the good taste of the home owner. For the kind you wish come here. Our line is

Rich in Style

We have a large assortment of all bedroom furniture in the modern styles and finishes. There is no lack of attention either to the details so often neglected that make for comfort and convenience. Prices, as usual, make these offerings unusual in value.

Good Furniture Is Our Pledge to You

R. S. MALEY

New Smyrna Daytona

We Can Help You Make Money

If you will phone and let us know your lumber wants

PHONE NO. 6

New Smyrna Lumber Co.

The Most Welcome Tire That Ever Came to Market

Men Who Appreciate Superlative Values Prefer The Brunswick

In every great tire factory, the chief question is: "How much can we give for the money?" And the product depends on the policy adopted.

Every man who has become acquainted with Brunswick Tires knows that Brunswick standards are again evident. This famous concern—noted as a leader in every line it entered since 1845—has once more proved that its policy is right.

A perfect tire is simply a matter of knowledge and standards and skill. No secrets nor patents prevent making an ideal tire.

But standards come first. For in tire making there is vast room for skimping, for subtle economies, for hidden shortcomings. Makers without the highest standards don't build high-grade tires.

The Brunswick organization of tire makers includes a brilliant staff of technical experts. Not a man among them has spent less than 20 years in handling rubber.

Each is a master of his craft. And the new ideas they bring to the attention of Brunswick directors receive sincere consideration.

Every proved betterment is adopted unanimously.

The Brunswick Tire is a combination of acknowledged features—plus Brunswick standards of manufacture.

The result is a super-tire, the like of which you have never known before. The kind of a tire you will gladly join in welcoming.

Yet Brunswicks cost no more than like-type tires.

Try ONE Brunswick. We promise a surprise. And we feel certain that you will want ALL Brunswicks.

Then good tires will have a new meaning to you.

THE BRUNSWICK-BALKE-COLLENDER CO.
Atlanta Headquarters: 38 Luckie St.

Sold On An Unlimited Mileage Guarantee Basis

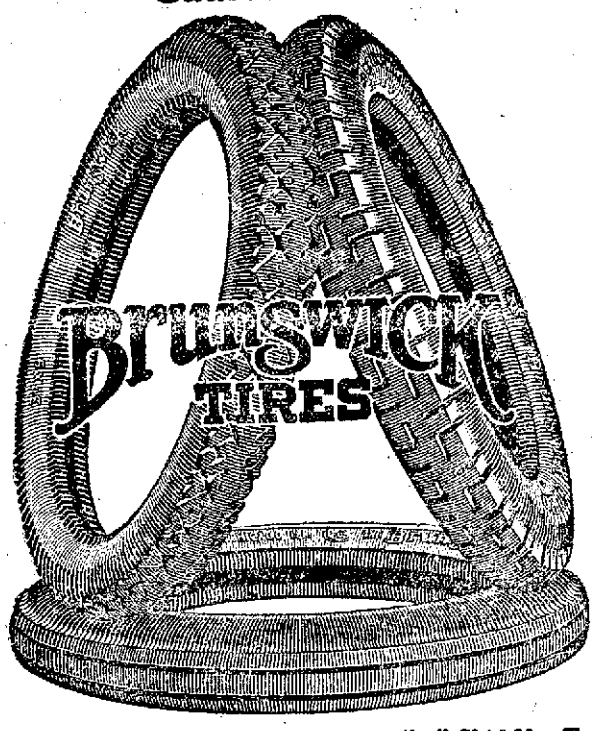

Cord Tires with "Driving" and "Swastika" Skid-Not Treads
Fabric Tires in "Plain," "Ribbed" and "BBC" Skid-Not Treads

SERVICE GARAGE

G. G. WARREN, Proprietor

United States Railroad Administration
WALKER D. HINES, Director General of Railroads

FLORIDA EAST COAST RAILROAD

37 Daily	87 Daily	35 Daily	85 Daily	11 Daily	29 Daily	33 Daily	CORRECTED TO JANUARY 5, 1920		34 Daily	30 Daily	12 Daily	86 Daily	36 Daily	88 Daily	38 Daily
PM	PM	PM	PM	PM	AM	AM			PM	PM	PM	PM	AM	PM	AM
10.10	9.45	7.20	3.45	1.30	9.30	9.00	Jacksonville	Ar	7.50	7.40	5.00	3.15	9.30	12.45	6.30
11.10	10.45	8.40	4.45	2.30	10.40	10.00	St. Augustine	Lv	6.50	6.30	4.00	2.15	8.20	11.45	7.20
.....	.....	9.29	.....	3.13	11.30	.....	Hastings	Lv	.....	5.30	3.13	.....	7.20	.....	.....
12.14	11.45	9.46	5.47	3.28	11.43	11.05	East Palatka	Lv	5.47	5.13	3.00	1.10	7.00	10.35	6.17
.....	.....	10.42	.....	4.20	12.45	.....	Bunnell	Lv	.....	4.20	2.05	.....	5.50	.....	.....
.....	.....	.....	.....	5.10	.....	12.40	Hotel Ormond	Lv	4.10	.....	1.20	.....	.....	9.05	.....
1.45	1.20	11.19	7.20	5.20	1.31	12.50	Ormond	Lv	4.00	3.42	1.10	11.30	5.02	8.55	4.58
1.57	1.32	11.32	7.32	5.30	1.43	1.00	Daytona	Lv	3.50	3.30	1.00	11.18	4.25	8.44	4.10
2.30	2.05	12.10	8.05	6.00	2.20	1.30	New Smyrna	Lv	3.20	3.00	12.20	10.45	3.40	8.15	3.03
3.45	3.17	1.24	9.10	7.08	3.50	2.27	Titusville	Lv	2.13	1.40	11.25	9.43	1.58	7.12	.....
.....	.....	2.03	9.44	7.43	4.29	3.00	Cocoa	Lv	1.40	12.57	10.50	9.10	1.13	.....	2.26
4.21	3.52	2.07	9.47	7.47	4.33	3.03	Rockledge	Lv	1.37	12.54	10.47	9.07	1.09	6.38	.....
.....	.....	2.42	.....	8.16	5.06	3.28	Eau Gallie	Lv	1.11	12.21	10.20	.....	12.32	.....	.....
.....	.....	2.52	.....	8.25	5.16	3.35	Melbourne	Lv	1.03	12.11	10.12	.....	12.22	.....	.....
.....	.....	3.39	.....	9.04	6.01	.....	Sebastian	Lv	.....	11.25	9.35	.....	11.31	.....	.....
.....	.....	4.10	.....	9.30	6.30	.....	Vero	Lv	12.00	10.55	9.09	.....	10.57	.....	.....
6.25	6.00	4.45	12.05	10.00	7.05	5.00	Fort Pierce	Lv	11.30	10.20	8.40	7.05	10.20	4.25	12.30
.....	.....	5.50	.....	10.53	8.11	5.50	Stuart	Lv	10.38	9.31	7.55	6.12	9.13	.....	9.50
8.15	7.30	7.20	2.15	12.10	9.40	7.00	West Palm Beach	Lv	9.15	8.15	6.30	5.00	7.40	2.15	9.30
8.25	8.00	7.30	.....	12.20	.....	7.10	Palm Beach	Lv	8.55	.....	6.10	.....	7.20	1.55	.....
.....	.....	8.46	.....	.....	10.30	.....	Delray	Lv	.....	7.10	.....	4.11	5.57	.....	.....
.....	.....	9.47	.....	2.05	11.23	9.02	Fort Lauderdale	Lv	7.16	6.24	4.32	3.23	4.30	.....	6.50
11.40	11.15	11.00	4.45	3.00	12.30	10.00	Miami	Lv	6.20	5.20	3.30	2.30	3.00	11.15	5.20
1.20	AM	AM	6.10	AM	AM	PM	Homestead	Lv	AM	AM	AM	1.09	PM	PM	11.40
3.30	.....	.....	8.30	.....	.....	.....	Long Key	Lv	.....	.....	.....	10.53	.....	.....	9.30
6.20	.....	.....	10.50	.....	.....	.....	Key West	Lv	.....	.....	.....	8.30	.....	.....	AM
PM	.....	.....	6.30	.....	.....	.....	Havana	Lv	.....	.....	.....	11.00	.....	.....	.....
.....	.....	.....	AM	.....	.....	.....			.....	.....	.....	AM	.....	.....	.....

NEWSPAPER ARCHIVE® NEWSPAPER ARCHIVE®

The WEEK'S DOINGS

DR. B. H. C. FARR
Osteopathic and Chiropractic
Specialist
Phone 107

J. W. Deats is confined to his home with a slight illness.

Mrs. H. N. Robertson spent Tuesday in Jacksonville.

Born, to Mr. and Mrs. J. C. Hill, Wednesday, a daughter.

*Eggs for hatching, 15 for $2.00. Magnolia Poultry Yards.

Mr. and Mrs. Minnich are on a trip to west coast points this week.

H. U. Bonnet spent the week end here and returned to Bunnell Monday.

*Shell bungalow for rent, close in, all modern. See Dr. B. H. Farr, osteopath, Washington st., phone 107.

Mrs. W. A. Mobley and son Lionel spent Sunday in Palatka visiting relatives.

The W. C. T. U. will meet this afternoon at the home of Mrs. B. F. Green.

*Good mechanics, first class automobile repair work at the Service Garage, Magnolia street.

Mr. and Mrs. C. O. Williams left Monday for Savannah for a stay of a week.

Messrs. E. K. Anders and Marion Guest motored to DeLand on business Friday.

Mr. and Mrs. Clary of Chicago are spending some weeks at the Rio Vista hotel.

Rev. B. F. Green left Sunday for Vero to begin a ten days' series of revival meetings.

Mr. and Mrs. H. P. Herres and baby left Monday night for Key West on a short trip.

E. M. Webster has purchased the C. O. Williams home property on Downing street.

*Mechanics that know their business at the Service Garage, Magnolia street.

Miss Ruth Jones was confined to her home several days this week with a severe cold.

Mrs. B. H. C. Farr returned on Wednesday from a visit of a few days in Titusville.

Mr. Held and daughter Mildred of LaPorte, Ind., left for thier home on Tuesday morning.

Mr. and Mrs. Charlie Roach have moved to Miami, where they will make their home.

Mesdames R. L. Montaigne and D. E. Settle returned Friday from their week's stay in Atlanta.

The Geo. S. Allen property at Magnolia and Andrews street has been sold to Mrs H. H. Sams

Mrs. P. L. Paul left Tuesday for Melbourne for a visit with her daughter, Mrs. Cappleman

Mrs. W. Wilder arrived Monday from Paris, Ky., to spend some time with Mrs. R. O. Vaughn.

Mrs. Anna Fielder has recovered from her recent illness and is again at her place in Elias' store.

Mrs. C. J. Norman and children are out again after an attack of the grip, lasting about ten days.

Miss Hazel Wetherall came up from Oak Hill last week and spent the week end with Miss Eliza Chilton.

Dr. and Mrs. Gillette arrived Monday from Harriman, N. Y., for a stay of some time in New Smyrna.

*When your automobile needs repairs or overhauling, bring it to the Service Garage, Magnolia street. First class mechanics on the job.

Mrs. Curtis Silvers returned to Orlando Tuesday after a week's visit at the home of D. C. Silvers.

Judge and Mrs. F. J. Russell returned Friday from Orlando, where they have been for several weeks.

Miss Thelma Hayes went to Pennichaw Monday, where she is keeping books for her father at the sawmill.

Mrs. Roy Cappleman returned to Melbourne Saturday after a stay of several days with her parents here.

**Wanted—Small furnished cottage, electric lights and water, by April 1. Reasonable. Address B, care News.

*Dr. Farr, Phone 107.

Mrs. Joe Deats and two children returned Sunday from a week end visit with Mr. and Mrs. Jack Helms at East Palatka.

Mr. and Mrs. Frank A. Rumsey, who are visiting Mr. and Mrs. W. E. Webster, left Monday for Palm Beach for a week's stay.

Mr. and Mrs. E. W. Hopkins and daughter, Helen, returned Sunday night from their motor trip to Palm Beach and Miami.

Mrs. James White, Mrs. White and daughter, Miss Leila, returned last Friday from a stay of a couple of days in Jacksonville.

Mr. and Mrs. C. W. McLean and family left Monday for their home in Connecticut, after spending the winter on Mary avenue.

Mrs. Peace and Miss Lilla May Gaddis left Saturday for Chattanooga, after a short visit at the home of their brother, P. L. Gaddis.

Misses Josephine and Maud Roach will leave today for Homestead to spend the week end with their father.

J. A. Genung, who has been quite ill in the railroad hospital in St. Augustine, returned to New Smyrna Tuesday.

Mrs. T. M. Day is expected tomorrow from Plainfield, N. J., to make a visit at the home of her brother, D. P. Smith.

The Elrod property on the water front has been sold to R. S. Sheldon, who expects to take possession during this month.

Mrs. Davis Forster entertained the Women's Social club of Hawks Park at her home at the sanatarium Wednesday afternoon.

Mrs. Hazel Van Middlesworth returned Monday from Jacksonville, where she spent a few days, going to attend a friend's wedding.

Mrs. Carl Battles came up from Titusville Friday, bringing Mrs. Ed. Connell's children, whom she cared for during Mrs. Connell's illness.

For the purpose of collecting taxes, County Tax Collector T. L. Osteen will be at Bouchelle & Sams office next Wednesday, March 10.

J. P. Leitner and family have moved from the cottage on Faulkner street, which they have been occupying, to the Magnolia house.

Mr. and Mrs. A. A. Buck of Indianola have been spending several days this week in New Smyrna, looking after telephone business.

Mrs. F. L. Boyer came down from Jacksonville Wednesday evening to visit her parents, Mr. and Mrs. R. S. Waldrep, for a few days.

Mrs. Wilbur Trice and mother, Mrs. Harris, left Monday for Alachua, where they were called by the serious illness of Mrs. Harris' mother.

All ladies who have not yet received their dishes from the Associated Charities bazaar food sale will please get them from Mrs. L. H. Elias.

Jack Smith, who is employed in the Maley hardware store, will leave Sunday for Statesboro, Ga., where he will spend a week visiting his mother.

The Greer family has been entertaining their friends, Mr. and Mrs. R. T. Boozer and son, of Lake City, and Mr. Boozer's brother, Hayne Boozer of New York City.

Dr. Charles Palmer spent a few days with Mr. and Mrs. Harry Sams and Mrs. C. L. Bergé on his return from Orlando and Tampa to his home in Kingsbury, N. J.

Mrs. W. C. Thomas returned to her home in South Jacksonville Friday, accompanied by her sister, Mrs. Ed. Connell, and children, who will spend some time with her.

Mrs. Lisle Hammond and two little daughters arrived Monday from Pittsburg, Pa., to spend three weeks at the home of Mrs. Hammond's parents, Mr. and Mrs. N. F. Brandt.

D. P. Harris left yesterday for Atlanta for a short visit before returning to his home in Smith Grove, Ky He has been spending the winter at the home of his brother-in-law, S. Ross.

Mrs. Frank Fear of Jacksonville was a visitor at the home of her parents, Mr. and Mrs. P. L. Paul Saturday She went from here to Melbourne for a short visit with her sister, Mrs. Roy Cappleman.

Mr. and Mrs. C. R. Arnold plan to leave the first of the week for Louisiana for a visit before returning to their home n Syracuse, N. Y. They have been spending a couple of weeks here.

The Ladies Aid society of the Baptist church met Tuesday afternoon at the home of Mrs. H. A. Jernigan. It was a missionary meeting and Rev. Mr. Cannady gave a very interesting talk to the ladies.

Mr. and Mrs Clarence Seavers returned Wednesday from a short wedding trip to Valdosta, Ga. They were accompanied home by Mrs E E Kirkland, Mrs. Seavers' mother, who will spend several weeks here

Members of the Auction club were guests of Miss Corinne Neal at the regular meeting Tuesday afternoon Four tables enjoyed the games. Mrs Powers made the high score The hostess served fruit salad, marguerites, sandwiches and coffee

Wednesday Walter Wiley of Ballston Spa, New York, started for his northern home. Mr Wiley has been stopping at Alba Court with his mother, Mrs Alfred Wiley He is also a brother of Mrs John Clulee.

Messrs Morton and Ed Thomas made a great catch of sea bass last Friday and Saturday in spite of the cold snap. Friday they caught 21 bass from their boat on the river and Saturday they landed 24 additional fine ones.

Members of the New Smyrna lodge of Masons expected to have a visit from Marcus Endel of Jacksonville, past grand master of the order in the state, at the regular meeting on Monday night, but through some misunderstanding he did not arrive for the meeting.

*At Trinity M. E. church Friday evening, March 12, at 8 p. m., Prof. Edward Brigham, basso profundo and dramatic reader, in songs, dramatic recitals, etc., will render a very classic program. He comes highly recommended. Church benefit. Admission, adults 50c, children 25c

Mrs. J. K. Rowley entertained at an afternoon tea Tuesday complimentary to Mr. Rowley's aunt and cousin, Miss Clark of Madison, Wis., and Miss Bowman of Wilmington, Del. Her guests were Mrs. Edison, Mrs. Bell Mrs. Morton, Miss Verna Monroe, Mrs. Daly, Mrs. Bouchelle and Mrs. Wendall.

John R. Wetherell of DeLand, who is a candidate for the nomination and election to the office of supervisor of registration, was in the city Wednesday greeting friends and meeting the voters. Mr. Wetherell held the office to which he again aspires for many years previous to the last election.

W. A. Higginbotham and wife from New York stopped for a few days' visit last week with their friend, Mrs. Cora E. Pitzer, while making a tour of the state. Mr. Higginbotham is a prominent banker of New York state and he and his wife are making their first trip to Florida.

Mrs. F. Broderick was called to Palm Beach last week by the illness of her daughter-in-law, Mrs. Fred Broderick, who is reported to be improving now.

William Houck left Saturday for his home in Greencastle, Ind., being called north by business. He doesn't expect to return to New Smyrna this season.

Mr. and Mrs. Clarence Seavers were given a miscellaneous shower Tuesday night at the home of the former's sister, Mrs. Earl Murray. A large crowd was in attendance and numerous gifts were showered, but not upon the bride and groom, as they were absent. They were expected to arrive Tuesday, but did not get here until Wednesday. The guests regretted the absence of the principals, but spent a delightful evening.

Offers Lot to Woman's Club

John T. Hammond has offered to the Woman's club any unsold lot in Ronnoc Park they may desire for the erection of a clubhouse, and with the privilege of purchasing the adjoining lot at the present price.

Tea for Mrs. Tyler

Mrs. Thomas, who is occupying Mrs. Hart's cottage on Ball street, gave a tea Wednesday afternoon at her home in honor of Mrs. Tyler, who is visiting her mother, Mrs. Edison. The guests were Mrs. Tyler, Mrs. Edison, Mrs. Powers, Mrs. Pape, Mrs. Bergé, Mrs. Ives and Mrs. Morton.

T. D. Js. Meet

The T. D. Js. were invited to the home of P. L. Gaddis on Live Oak street last Thursday night and given a delightful surprise party in honor of Miss Lilla May Gaddis. The evening was pleasantly spent playin games and with music, after which refreshments of ice cream and cake were served.

Surprise for C. W. Tremble

Friends of C. W. Tremble tendered him a surprise party last Friday night at the home of Mrs. B. F. Chilton on Faulkner street, the occasion being his birthday. The house was tastefully decorated, and the dining room table daintily set with a birthday cake as a center piece, with lighted candles. Games and music were enjoyed all during the evening and a delightful time was spent. Hot chocolate and cake was served to the guests numbering 19, including a number that motored from Oak Hill.

Didn't Like So Much Rain

W. H. Woodward of Chicago returned to Jacksonville last week after a pleasant visit with his sisters, Mrs G. G. Warren of this city and Mrs M. N. Blanton of Coronado. Mr. Woodward's impression of Florida was expressed before his departure as follows:

Sunny Florida, we appeal.
We're in earnest and it's real,
For that sunshine that you're hiding in the sky,
We have waited long in vain.
But you gave us naught but rain;
So please change it for we have to say goodbye
We want to see your flowers,
We came to see your palms.
Your orange groves and many things so queer,
We like your hospitality, likewise your many charms,
But move the clouds and let the sunshine here.

"DEPOSITORS INSURED"

By absolute financial responsibility of its officers and directors.

By ample capital, a large surplus and undivided profits account, operated under direct banking laws of the State of Florida.

The Bank with two classes of interest—4% and PERSONAL.

Resources over Four Hundred Thousand Dollars.

We cordially invite your account.

BUY WSS

STATE BANK OF NEW SMYRNA
New Smyrna, Florida
A HOME-OWNED, HOME-OPERATED INSTITUTION

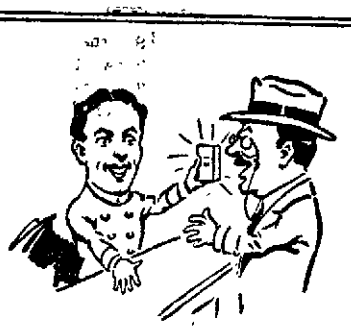

Satisfied Customers

Means that those who come back to us again and again to buy after they've made their first purchase at our store always receive satisfactory service.

They know that whatever we sell them is thoroughly reliable.

They know we do not ask more than fair profit on our sales

They know they can rely on our advice—Truth is our stand-by.

They know that carefulness, honesty, courtesy cleanliness and promptness characterize us.

Little-Bush Drug Co.
Telephone 61 Cor. Canal and Orange Sts.

RIO VISTA HOTEL
I. C. SECOR, Manager
NEW SMYRNA - FLORIDA

IS NOW OPEN FOR GUESTS

Rates and booklets on application

DR. B. H. FARR, OSTEOPATHIC SPECIALIST

Graduate under the founder of Osteopathy. Post graduate in Los Angeles, California. Six years course. Only Registered Chiropractor in town. Sixth winter in New Smyrna. Regularly certified to practice on examination by Florida Board of Examiners. Treatment at your home or my office. Office White Stucco Bungalow, Washington street. Phone 107. Appointments and treatment any hour. Special attention given to women's and children's dieases, nervous and chronic troubles, also acute and chronic appendicitis, headache, insomnia, lumbago, rheumatism, paralysis, tonsilitis, blood, lungs, heart, kidneys, liver, stomach, bladder diseases, eye, ear, nose and throat. Diagnosis and treatment of obscure and difficult cases. Special modern treatment for all diseases. Courteous treatment to all.

SEED

SEED BEANS, TOMATO, CUCUMBER, MELON
SEED CORN, SORGHUM, VELVET BEANS, COW PEAS

We can supply for immediate shipment all the leading and standard varieties of all kinds of seeds for planting in our State

SQUASH, SEED POTATOES, ONION SETS, EGG PLANT, PEPPER OKRA

Success in gardening or farming depends to a very large extent on the quality of seeds you plant.

It has been demonstrated beyond a doubt that desired results can only come through planting seeds of known quality

MARTIN'S HY-TEST SEEDS INSURE CROPS

The interest in farming and gardening is the greatest we have ever known, as everybody realizes that production is necessary and will reduce the H. C. of L.

Our spring 1920 catalogue is ready and will be mailed free of charge on request. It contains information of value for Florida truckers and planters.

Now is the time to place orders for all seeds—you can't afford to wait for seeds when the proper season arrives to plant.

COTTON SEED

AMBER CANE, ORANGE, TEXAS RIBBON CANE, MILLET PEANUTS, HOG GOOBERS, TEOSINTE, RAPE, EGYPTIAN WHEAT SUDAN GRASS, RHODES GRASS, SEED SWEET POTATOES, VELVET BEANS, OATS, RYE, COW PEAS

Write immediately for catalogue and price list, also call on us for any special information you may desire regarding your crops.

GET OUR PLANTING GUIDE, GET OUR CATALOGUE, GET HY-TEST SEEDS

E. A. MARTIN SEED COMPANY
Oldest Established Seed House in Florida
202-206 E. Bay Street Jacksonville, Florida

NewspaperARCHIVE® NewspaperARCHIVE®